

I, DAVID H. SNIDER, CERTIFY THAT THIS PLAT WAS PREPARED UNDER MY SUPERVISION AND THAT THE PLAT WAS PREPARED FOR THE PURPOSE OF ACQUISITION AND EASEMENTS ONLY, AND IS NOT INTENDED TO BE A BOUNDARY SURVEY OF PROPERTY SHOWN.

David H. Snider 01/11/11

DAVID H. SNIDER, NC P.L.S. L-2942 DATE

NOTE:

- 1) BEARINGS AND DISTANCE SHOWN IN PARENTHESIS ARE BASED ON RECORDED INFORMATION.
- 2) COMPUTED PROJECT DISTANCE - *
- 3) TOTAL AREA 10,150 SQ.FT.
- 4) TEMPORARY CONSTRUCTION EASEMENT 389 SQ.FT.
- 5) TOTAL AREA REMAINING 10,150 SQ.FT.

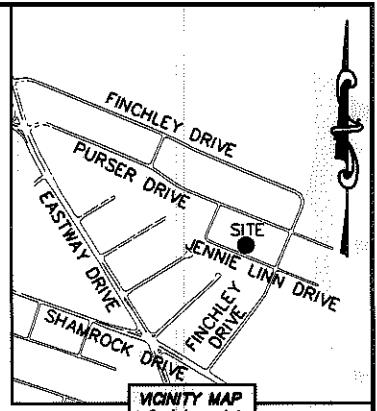
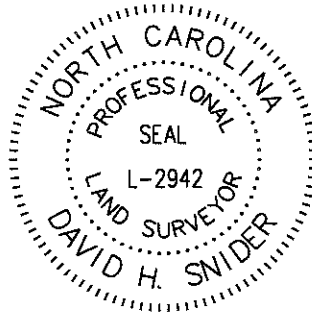

VICINITY MAP
"not to scale"

STATE OF NORTH CAROLINA
COUNTY OF MECKLENBURG

_____, REVIEW OFFICER OF MECKLENBURG COUNTY, CERTIFY THAT THE MAP OR PLAT TO WHICH THIS CERTIFICATION IS AFFIXED MEETS ALL STATUTORY REQUIREMENTS FOR RECORDING.

REVIEW OFFICER _____ DATE _____

09905318
MACEO C. KELLY AND
MARGARET E. KELLY
DB 13965/PG 724
2120 PURSER DRIVE

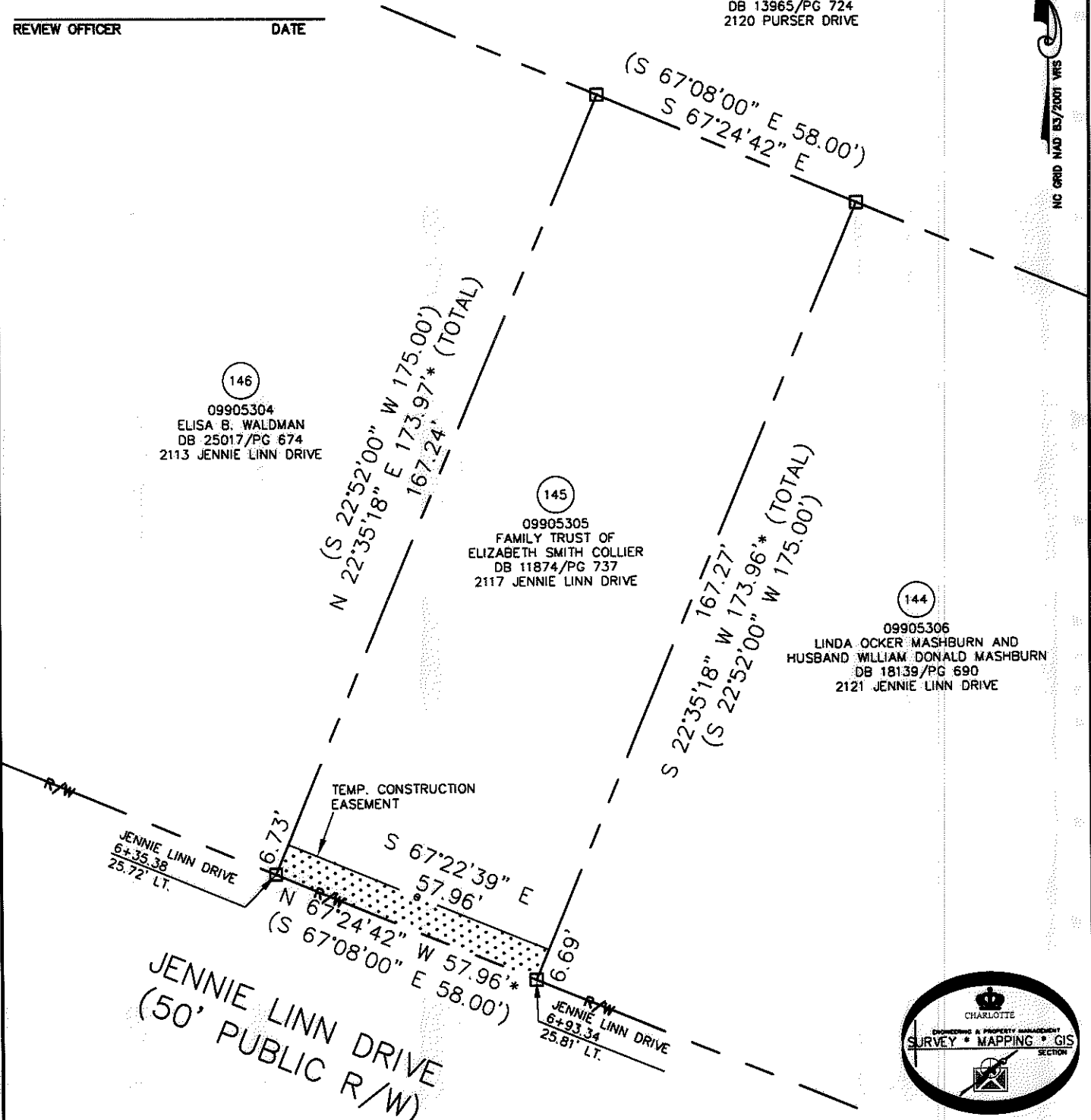

NC GRID NAD 83/2001 VRS

ACQUISITION BY DB 27068 PG 949.953

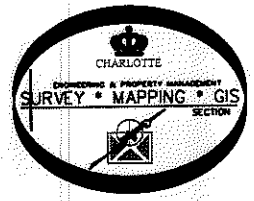

LEGEND

REBAR OR IRON PIN FOUND

COMPUTED POINT

PROPERTY LINES

EXISTING RIGHT-OF-WAY

TEMP. CONSTRUCTION EASEMENT

TEMP. CONSTRUCTION EASEMENT

PREPARED BY:
CITY OF CHARLOTTE
ENGINEERING & PROPERTY MANAGEMENT
600 EAST FOURTH STREET
CHARLOTTE, NC 28202
704-336-2291

		CHARLOTTE	
ENGINEERING & PROPERTY MANAGEMENT			
REVISIONS		JOB NO. 512-08-051	
 DRAWN BY LG DATE		FILE NO. 099-053-05	
		SHEET 1 OF 1	
FINCHLEY-PURSER/ SHAMROCK HILLS NIP PROPERTY ACQUISITION OWNER: FAMILY TRUST OF ELIZABETH SMITH COLLIER CHARLOTTE, MECKLENBURG CO., NC		CHECKED BY DHS SURVEY SUPV. <i>DHS</i>	
		K:\AUTOCAD\EN_SU-LD4\208051\DWG\FINCHLEYPURSERSHAMROCKHILLSNIP PLATS.DWG	