

This map was prepared for the purpose of fee simple right of way or easement acquisition only and it is not intended to be a boundary survey of the property shown.

The bearings and distances shown in parentheses are based on deed information.

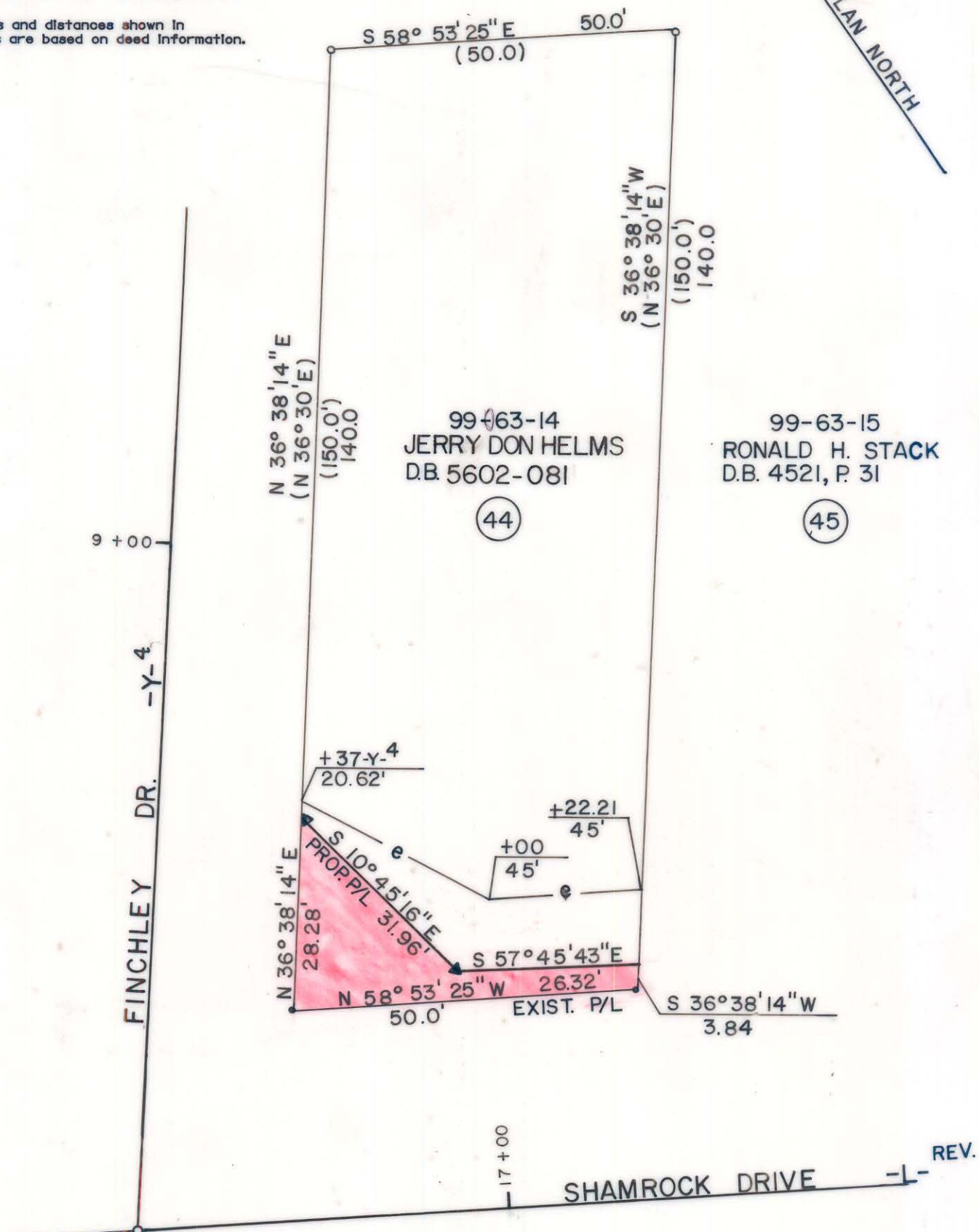

- Iron Pin By Deed
- Iron Pin Found

TOTAL AREA	6,968 S.F. = 0.1600 Ac.
AREA TO BE ACQ'D.	492 S.F. = 0.0113 Ac.
REMAINING	6,476 S.F. = 0.1487 Ac.
CONST. EASEMENT	438 S.F. = 0.0101 Ac.



This plat was prepared under my supervision. *Robert A. Joy*  
 N. C. Reg. Surveyor No. L-1651

**F H** FLORENCE & HUTCHESON, INC.  
 CONSULTING ENGINEERS

<b>CHARLOTTE</b> ENGINEERING DEPARTMENT		JOB NO.
REVISIONS	<b>SHAMROCK DRIVE</b>	FILE NO.
7-12-89 NAME CHG.		SHEET
DRAWN BY BCM	PROPERTY OF <b>JERRY DON HELMS</b>	44
CHECKED BY MSA		OF
DATE 6/89	SCALE 1" = 20'	141

99-63-14