

This map was prepared for the purpose of fee simple right of way or easement acquisition only and it is not intended to be a boundary survey of the property shown.

The bearings and distances shown in parentheses are based on deed information.

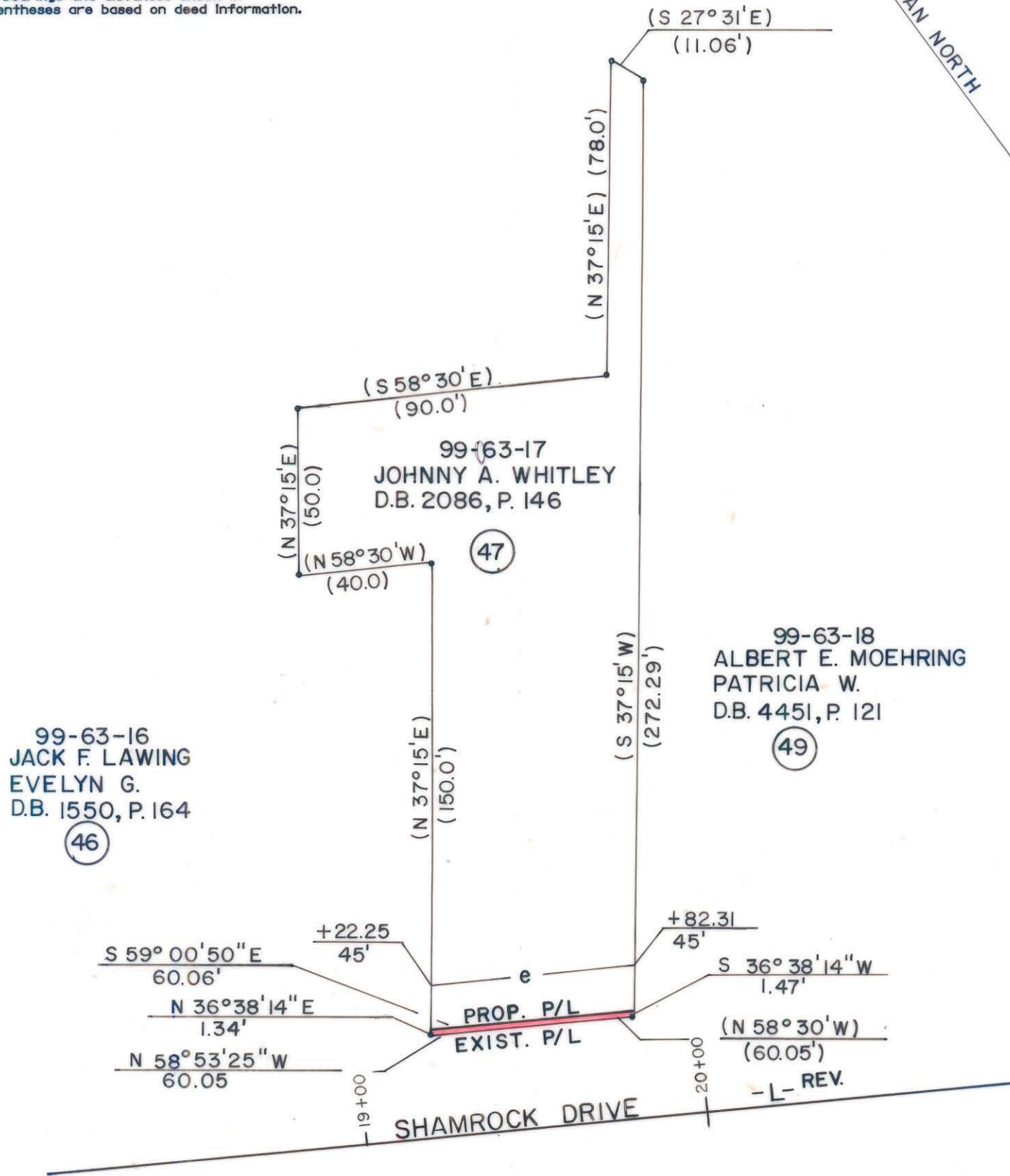
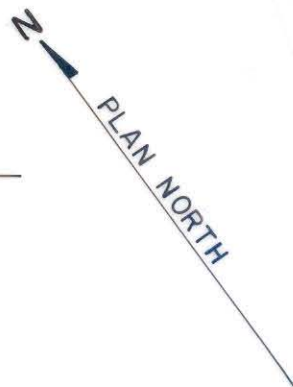

- Iron Pin By Deed
- Iron Pin Found

TOTAL AREA (by deed) 14,693 S.F. = 0.3373 Ac.
 AREA TO BE ACQ'D. 84 S.F. = 0.0019 Ac.
 REMAINING 14,609 S.F. = 0.3354 Ac.
 CONST. EASEMENT 811 S.F. = 0.0186 Ac.



This plat was prepared under my supervision. *Robert A. Foy*
 N. C. Reg. Surveyor No. L-1651

F H FLORENCE & HUTCHESON, INC.
 CONSULTING ENGINEERS

CHARLOTTE ENGINEERING DEPARTMENT		JOB NO.
SHAMROCK DRIVE		FILE NO.
PROPERTY OF JOHNNY A. WHITLEY		SHEET 47 OF 141
REVISIONS	DRAWN BY BCM CHECKED BY MSA	DATE 6/89
SURVEY SUPER.		SCALE 1" = 40'

99-63-17/44