

This map was prepared for the purpose of fee simple right of way or easement acquisition only and it is not intended to be a boundary survey of the property shown.

The bearings and distances shown in parentheses are based on deed information.

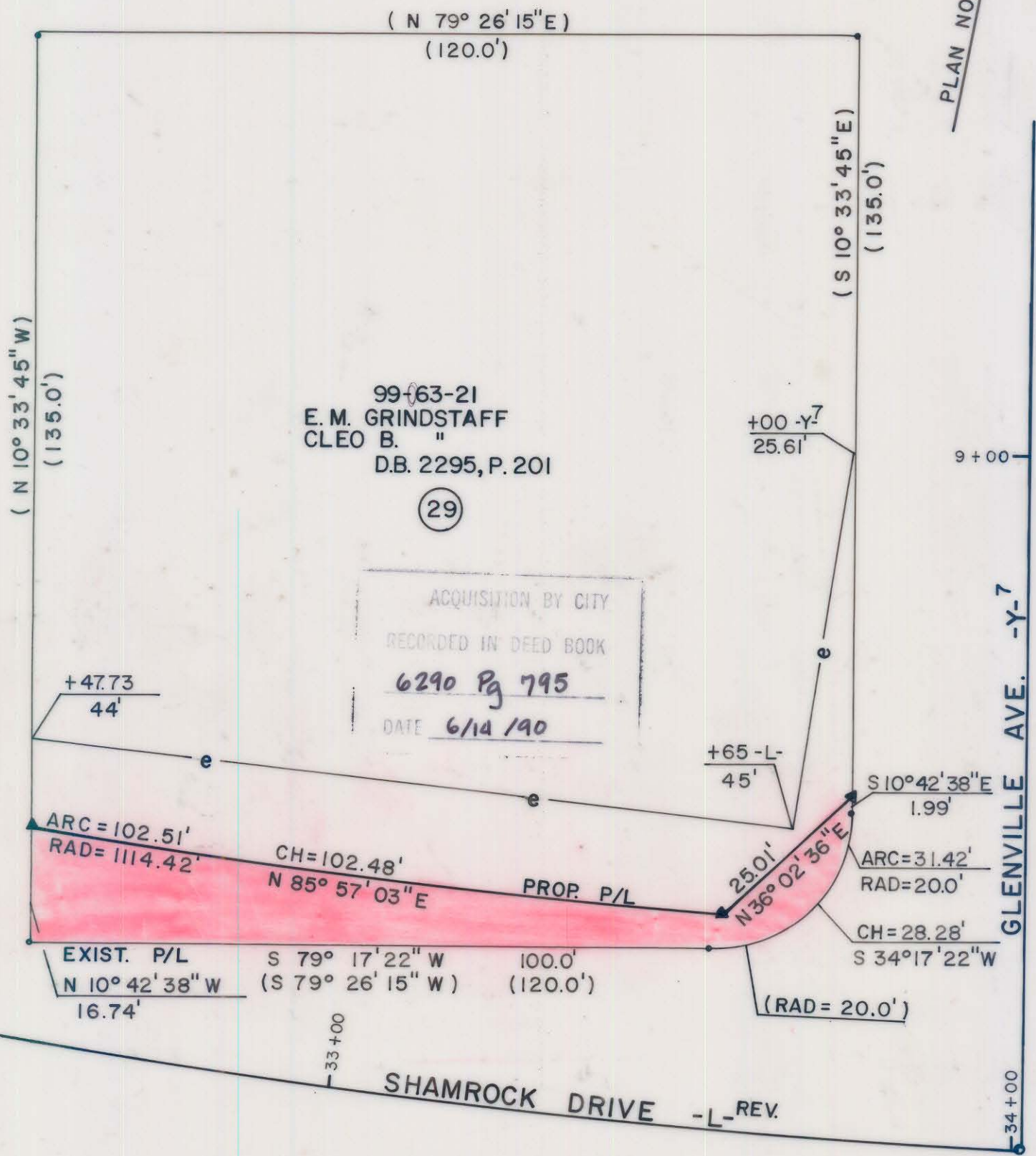

- Iron Pin By Deed
- Iron Pin Found

TOTAL AREA (by deed)	16,114 S.F.	= 0.3699 Ac
AREA TO BE ACQ'D.	1,177 S.F.	= 0.0270 Ac
REMAINING	14,937 S.F.	= 0.3429 Ac
CONST. EASEMENT	1,736 S.F.	= 0.0398 Ac



This plat was prepared under my supervision. *Robert A. Foy*
 N. C. Reg. Surveyor No. L-1651

F H FLORENCE & HUTCHESON, INC.
 CONSULTING ENGINEERS

CHARLOTTE ENGINEERING DEPARTMENT		
REVISIONS	SHAMROCK DRIVE	JOB NO.
		FILE NO.
DRAWN BY BCM	PROPERTY OF E.M. GRINDSTAFF CLEO B. GRINDSTAFF	SHEET 29
CHECKED BY MSA		OF 141
SURVEY SUPV.	DATE 6/89	SCALE 1"=20'

DB6290PG795 99-63-21