

This map was prepared for the purpose of fee simple right of way or easement acquisition only and it is not intended to be a boundary survey of the property shown.

The bearings and distances shown in parentheses are based on deed information.

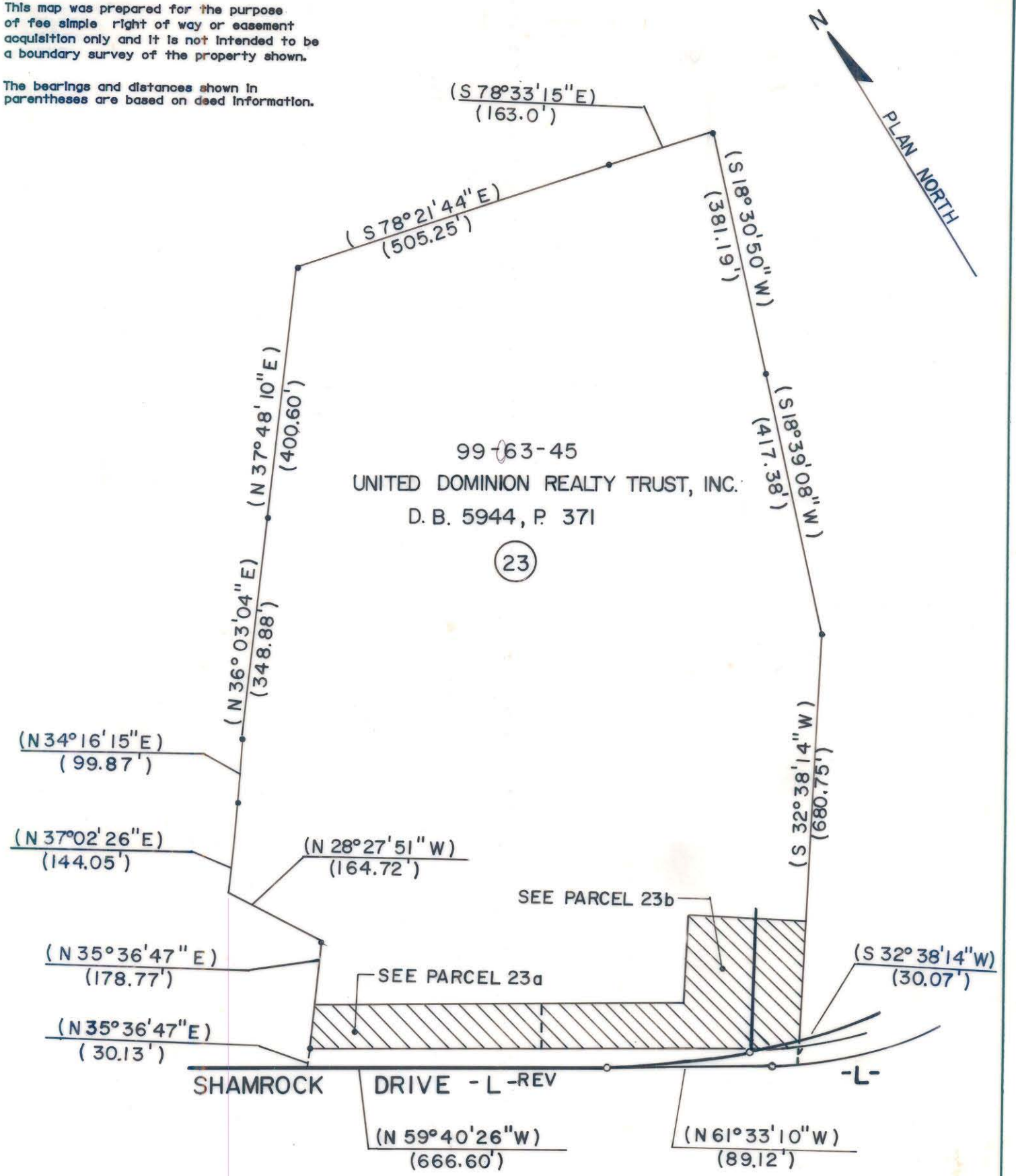

- Iron Pin By Deed
- Iron Pin Found

TOTAL AREA (by deed) 1,081,879 S.F. = 24.8365 Ac
 AREA TO BE ACQ'D. 7,995 S.F. = 0.1835 Ac
 UTILITY EASEMENT 70 S.F. = 0.0016 Ac
 REMAINING 1,073,884 S.F. = 24.6530 Ac
 CONST EASEMENT 19,116 S.F. = 0.4388 Ac

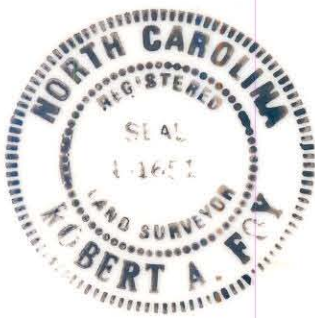

This plat was prepared under my supervision. *Robert A. Foy*
 N. C. Reg. Surveyor No. L-1651

F H FLORENCE & HUTCHESON, INC.
 CONSULTING ENGINEERS

CHARLOTTE ENGINEERING DEPARTMENT		JOB NO.
REVISIONS SRW 8/89 REVISED TOTALS 1/90 CHANGED NAME 7/90 ADDED CONST. EASMT CALLS	SHAMROCK DRIVE	FILE NO.
DRAWN BY SLA CHECKED BY MSA	PROPERTY OF UNITED DOMINION REALTY TRUST, INC.	SHEET 23 OF 141
SURVEY SUPV.	DATE 6/89 SCALE 1" = 200'	

99-63-45