

This map was prepared for the purpose of fee simple right of way or easement acquisition only and it is not intended to be a boundary survey of the property shown.

The bearings and distances shown in parentheses are based on deed information.

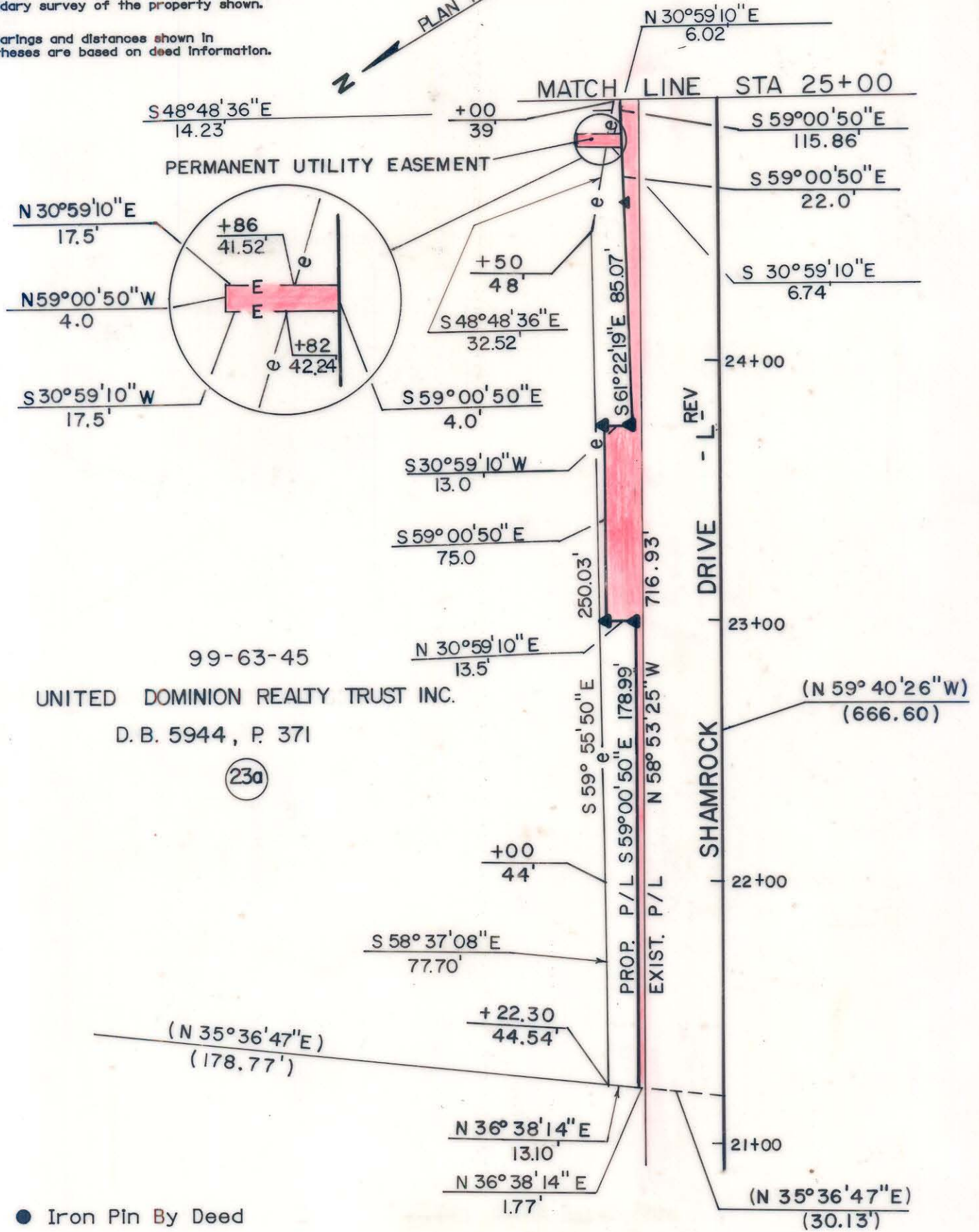

- Iron Pin By Deed
- Iron Pin Found



This plat was prepared under my supervision. *Robert A. Foy*
 N. C. Reg. Surveyor No. L-1651



REVISIONS		JOB NO.
1/90 CHANGED NAME	7/90 ADDED CONST. EASMT CALLS	
12/90 CHANGED BEARING		SHEET 23a
DRAWN BY SLA		OF 141
CHECKED BY MSA		
SURVEY SUPV.	DATE 6/89	SCALE 1" = 50'

CHARLOTTE ENGINEERING DEPARTMENT

SHAMROCK DRIVE

PROPERTY OF UNITED DOMINION REALTY TRUST, INC.

99-63-45