

This map was prepared for the purpose of fee simple right of way or easement acquisition only and it is not intended to be a boundary survey of the property shown.

The bearings and distances shown in parentheses are based on deed information.

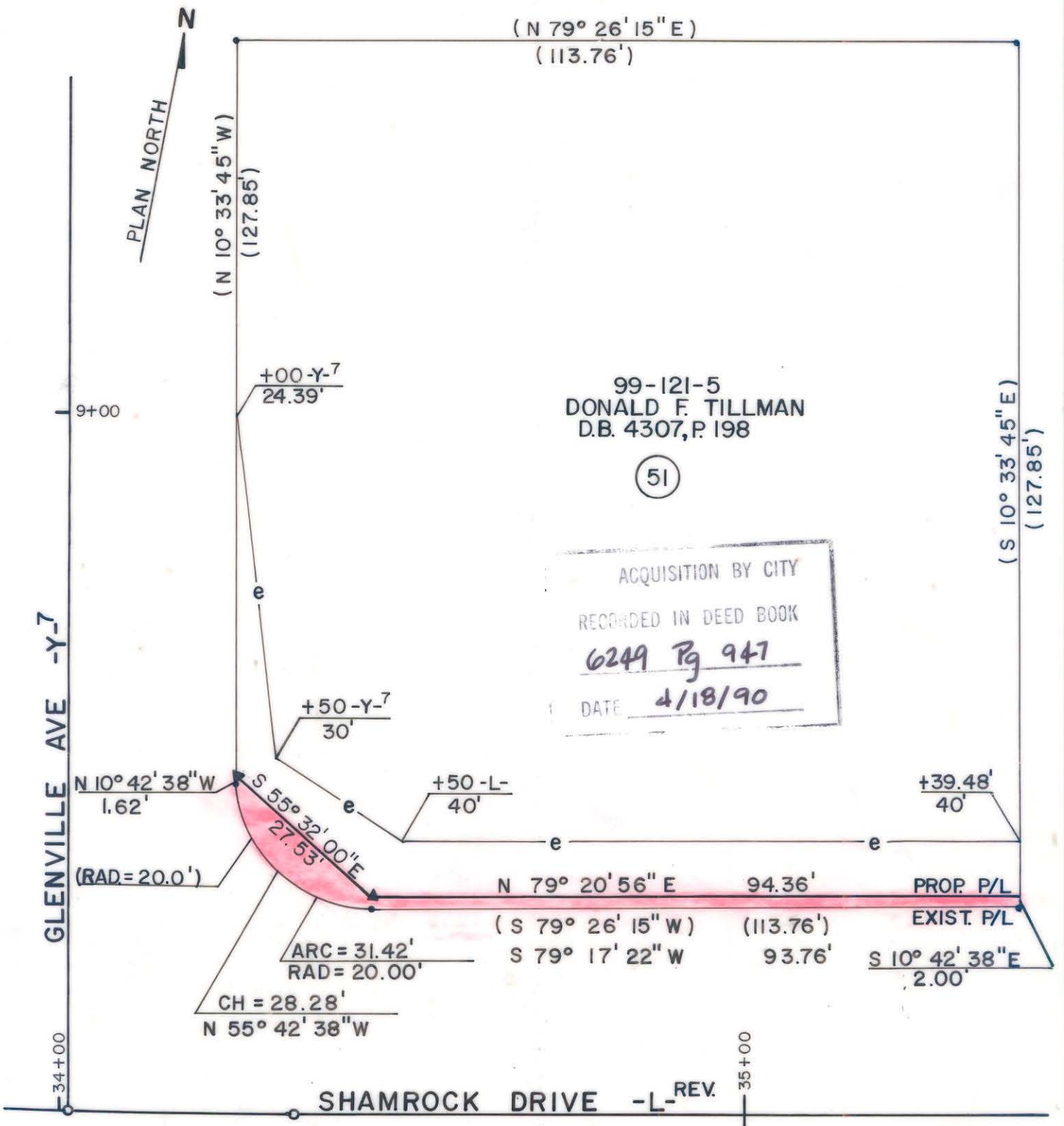

- Iron Pin By Deed
- Iron Pin Found

TOTAL AREA (by deed)	14,458 S.F. = 0.3319 Ac
AREA TO BE ACQ'D.	337 S.F. = 0.0077 Ac
REMAINING	14,121 S.F. = 0.3242 Ac
CONST. EASEMENT	1,103 S.F. = 0.0253 Ac



This plat was prepared under my supervision. *Robert A. Foy*
N. C. Reg. Surveyor No. L-1651

F H FLORENCE & HUTCHESON, INC.
CONSULTING ENGINEERS

CHARLOTTE ENGINEERING DEPARTMENT		JOB NO.
SHAMROCK DRIVE		FILE NO.
PROPERTY OF DONALD F. TILLMAN		SHEET 51 OF 141
REVISIONS	DRAWN BY BCM CHECKED BY MSA	DATE 6/89 SCALE 1" = 20'

DB6249 PG947

99-121-05