

This map was prepared for the purpose of fee simple right of way or easement acquisition only and it is not intended to be a boundary survey of the property shown.

The bearings and distances shown in parentheses are based on deed information.

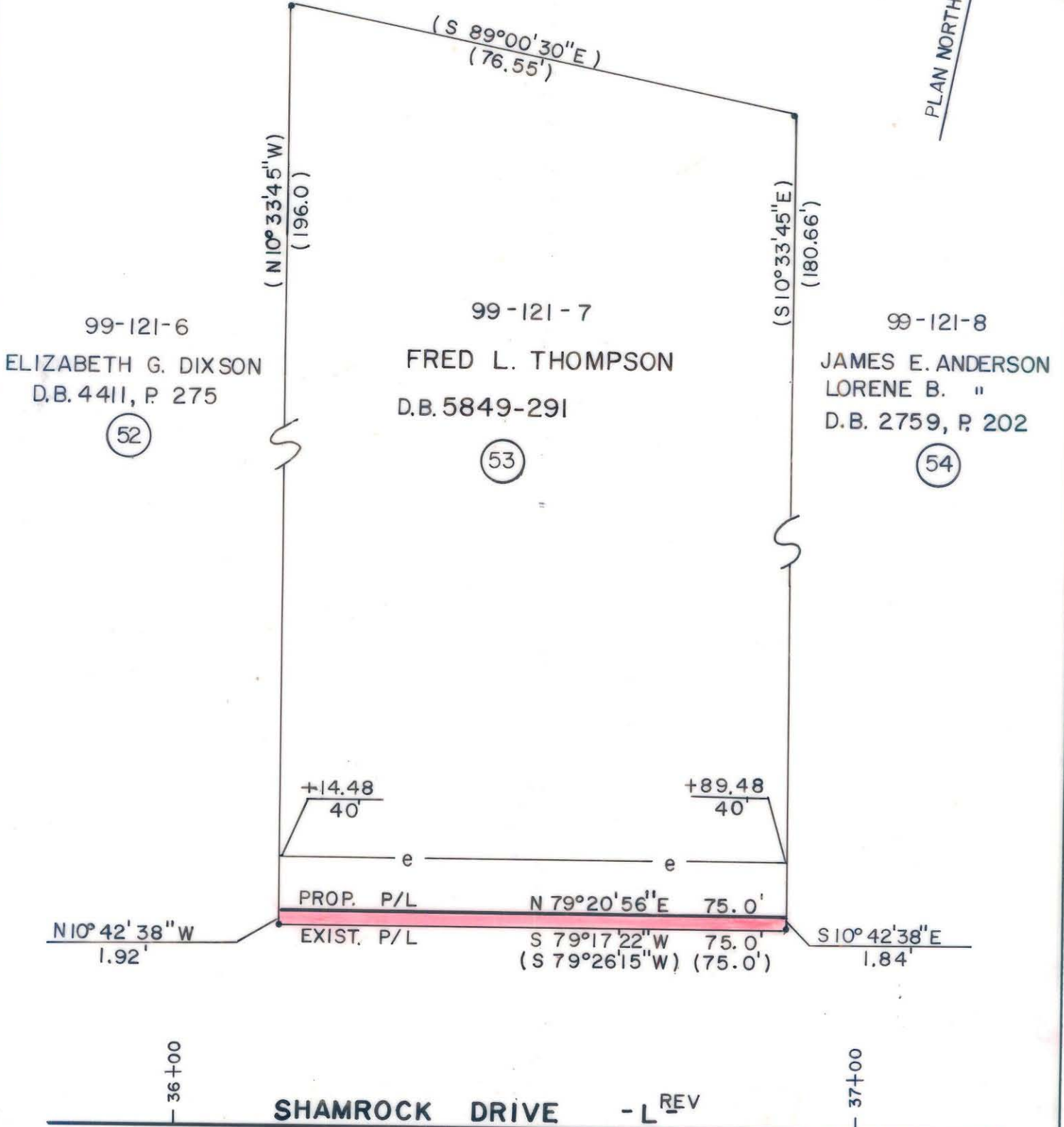

- Iron Pin By Deed
- Iron Pin Found

TOTAL AREA (by deed) 14,125 S.F. = 0.3243 Ac
 AREA TO BE ACQ'D. 141 S.F. = 0.0032 Ac
 REMAINING 13,984 S.F. = 0.3210 Ac
 CONST. EASEMENT 638 S.F. = 0.0146 Ac



F H FLORENCE & HUTCHESON, INC.
CONSULTING ENGINEERS

This plat was prepared under my supervision. *Robert A. Foy*
 N. C. Reg. Surveyor No. L-1651

CHARLOTTE ENGINEERING DEPARTMENT		JOB NO.
REVISIONS	SHAMROCK DRIVE	FILE NO.
7-12-89 NAME CHG.		SHEET 53
DRAWN BY SLA CHECKED BY MSA	PROPERTY OF FRED L. THOMPSON	OF 141
SURVEY SUPER.	DATE 6/89	SCALE 1" = 20'

DBL290 P61003 99-121-07