

This map was prepared for the purpose of fee simple right of way or easement acquisition only and it is not intended to be a boundary survey of the property shown.

The bearings and distances shown in parentheses are based on deed information.

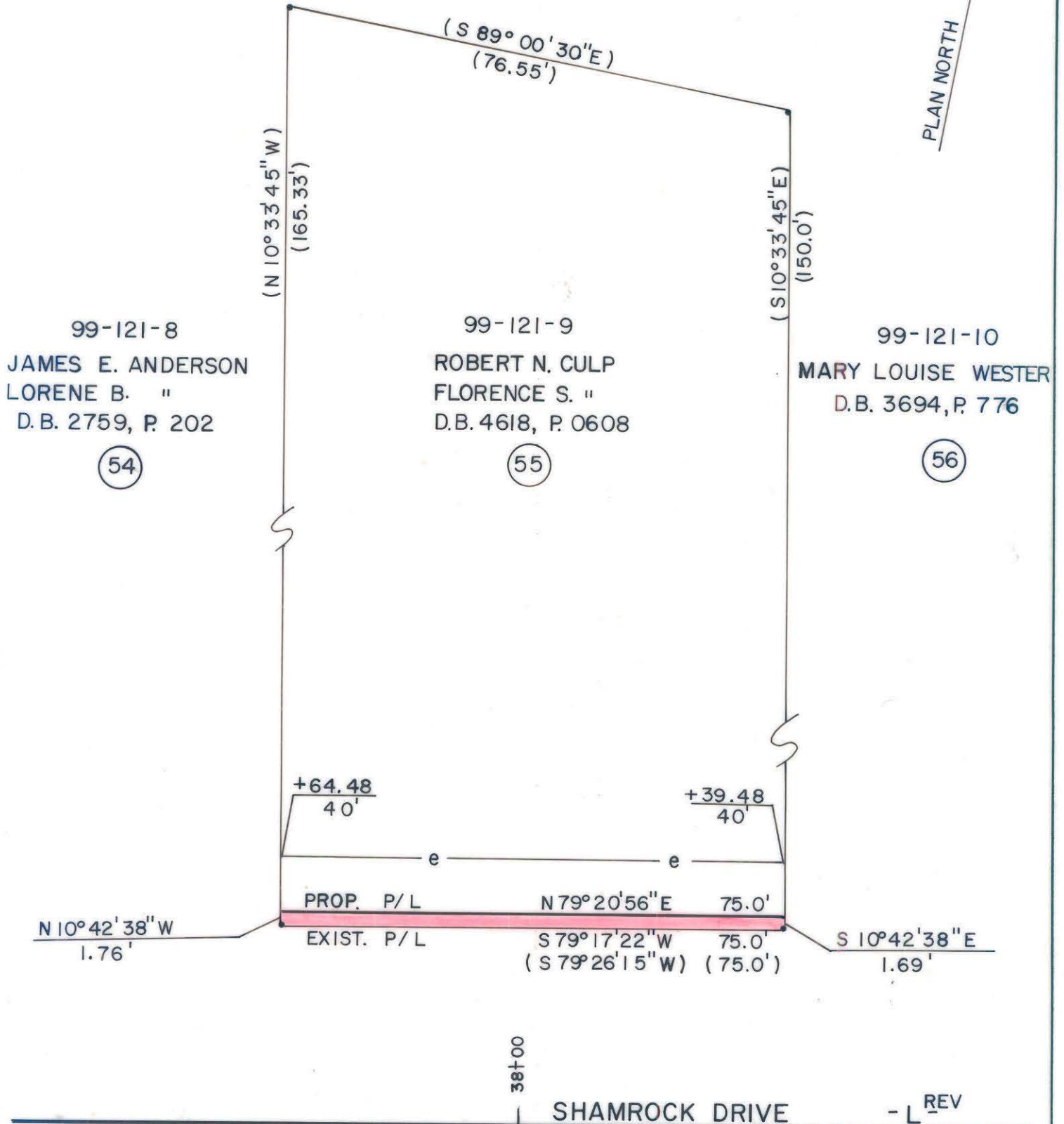

- Iron Pin By Deed
- Iron Pin Found

TOTAL AREA (by deed) 11,825 S.F. = 0.2715 Ac
 AREA TO BE ACQ'D. 129 S.F. = 0.0030 Ac
 REMAINING 11,696 S.F. = 0.2685 Ac
 CONST. EASEMENT 638 S.F. = 0.0146 Ac



This plat was prepared under my supervision. *Robert A. Foy*
 N. C. Reg. Surveyor No. L-1651

F H FLORENCE & HUTCHESON, INC.
 CONSULTING ENGINEERS

CHARLOTTE ENGINEERING DEPARTMENT		JOB NO.
SHAMROCK DRIVE		FILE NO.
PROPERTY OF ROBERT N. CULP FLORENCE S. CULP		SHEET 55 OF 141
REVISIONS	DATE 6/89	SCALE 1" = 20'
DRAWN BY SLA		
CHECKED BY MSA		
SURVEY SUPER.		

99-121-09