

This map was prepared for the purpose of fee simple right of way or easement acquisition only and it is not intended to be a boundary survey of the property shown.

The bearings and distances shown in parentheses are based on deed information.

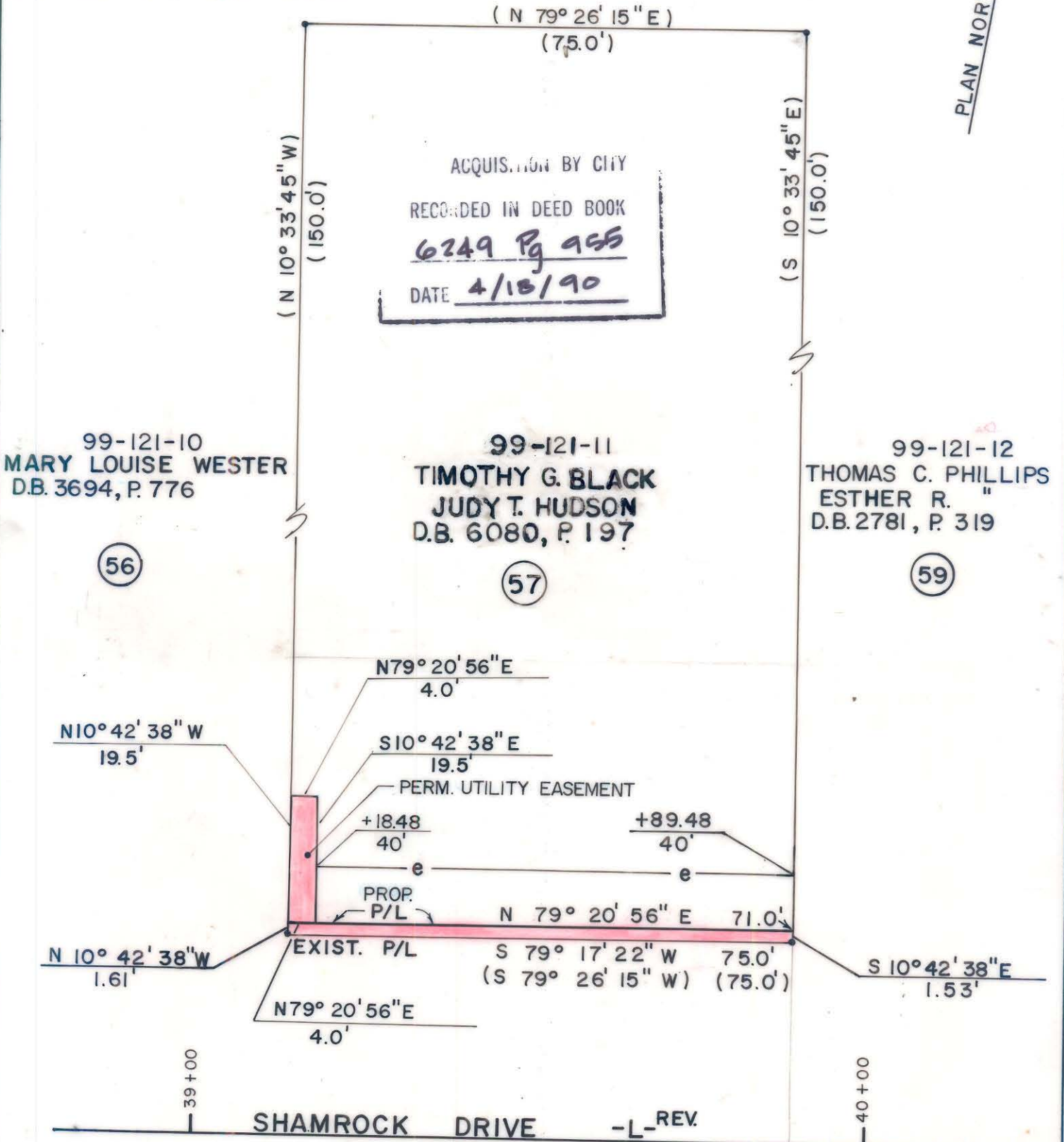

- Iron Pin By Deed
- Iron Pin Found

TOTAL AREA (by deed)	11,250 S.F.	= 0.2583 Ac
AREA TO BE ACQ'D.	118 S.F.	= 0.0027 Ac
UTILITY EASEMENT	78 S.F.	= 0.0018 Ac
REMAINING	11,132 S.F.	= 0.2556 Ac
CONST. EASEMENT	604 S.F.	= 0.0139 Ac



This plat was prepared under my supervision. *Robert A. Foy*
N. C. Reg. Surveyor No. L-1651

F H FLORENCE & HUTCHESON, INC.
CONSULTING ENGINEERS

CHARLOTTE ENGINEERING DEPARTMENT		
REVISIONS 1/90 CHANGED NAME	SHAMROCK DRIVE	JOB NO.
DRAWN BY BCM CHECKED BY MSA		FILE NO.
SURVEY SUPERVISOR	PROPERTY OF JUDY T. HUDSON	SHEET 57 OF 141
DATE 6/89	SCALE 1" = 20"	

DB6249 Pg 955

99-121-11