

This map was prepared for the purpose of fee simple right of way or easement acquisition only and it is not intended to be a boundary survey of the property shown.

The bearings and distances shown in parentheses are based on deed information.

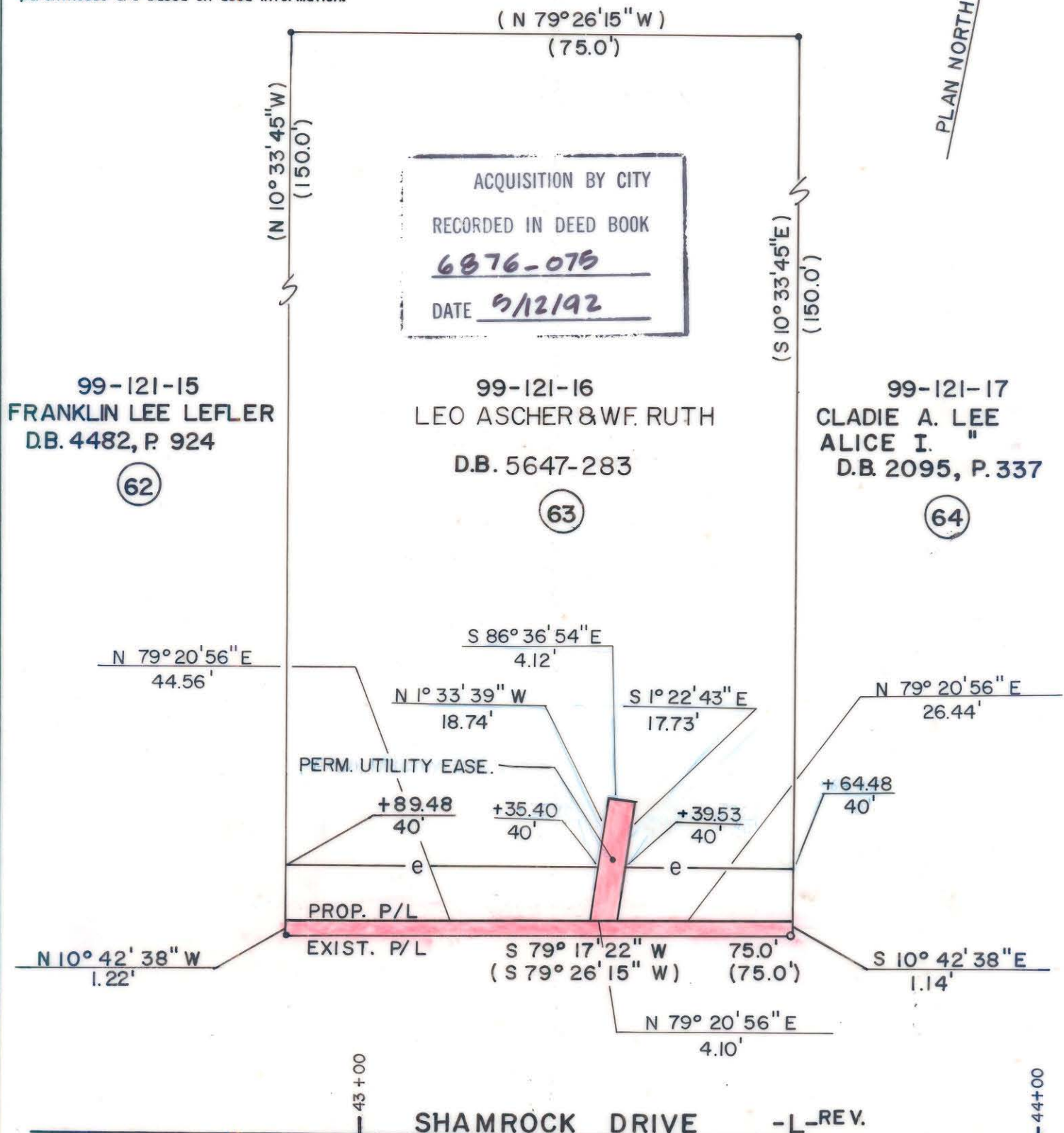

ACQUISITION BY CITY
 RECORDED IN DEED BOOK
6876-075
 DATE 5/12/92

99-121-15
 FRANKLIN LEE LEFLER
 D.B. 4482, P. 924
 (62)

99-121-16
 LEO ASCHER & WF. RUTH
 D.B. 5647-283
 (63)

99-121-17
 CLADIE A. LEE
 ALICE I. "
 D.B. 2095, P. 337
 (64)

- Iron Pin By Deed
- Iron Pin Found

TOTAL AREA (by deed)	11,250 S.F. = 0.2583 Ac
AREA TO BE ACQ'D.	89 S.F. = 0.0020 Ac
UTILITY EASEMENT	74 S.F. = 0.0017 Ac
REMAINING	11,161 S.F. = 0.2562 Ac
CONST. EASEMENT	604 S.F. = 0.0139 Ac



This plat was prepared under my supervision. *Robert A. Foy*
 N. C. Reg. Surveyor No. L-1651

F H FLORENCE & HUTCHESON, INC.
 CONSULTING ENGINEERS

CHARLOTTE ENGINEERING DEPARTMENT		JOB NO.
REVISIONS	SHAMROCK DRIVE	FILE NO.
7-12-89 NAME CHG.		SHEET 63
DRAWN BY BCM CHECKED BY MSA	PROPERTY OF LEO ASCHER & WF. RUTH	OF 141
SURVEY SUPR.	DATE 6/89	SCALE 1" = 20'

DB6876PG975

99-121-16