

This map was prepared for the purpose of fee simple right of way or easement acquisition only and it is not intended to be a boundary survey of the property shown.

The bearings and distances shown in parentheses are based on deed information.

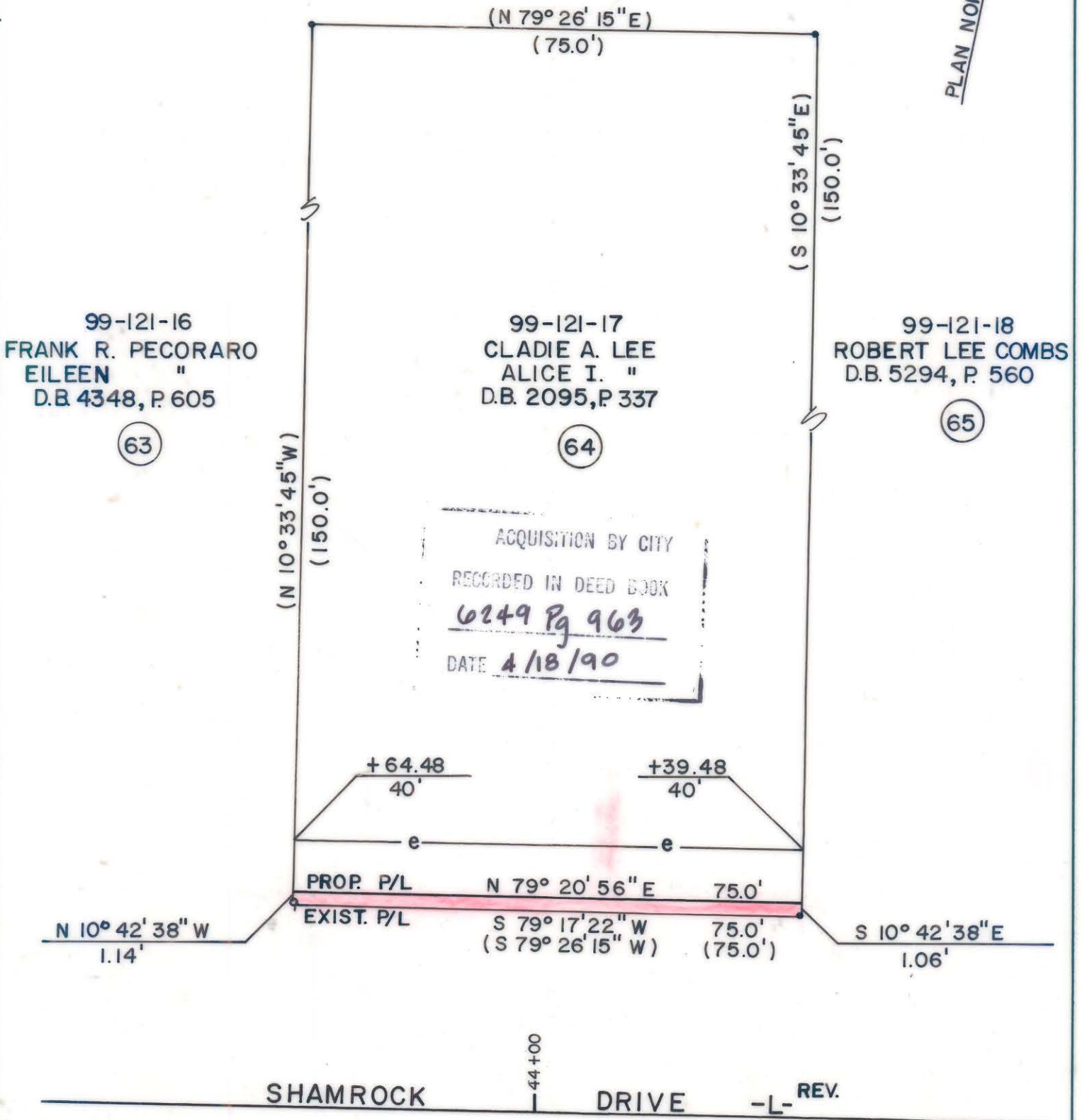

ACQUISITION BY CITY
 RECORDED IN DEED BOOK
6249 Pg 963
 DATE 4/18/90

- Iron Pin By Deed
- Iron Pin Found

TOTAL AREA (by deed) 11,250 S.F. = 0.2583 Ac
 AREA TO BE ACQ'D. 83 S.F. = 0.0019 Ac
 REMAINING 11,167 S.F. = 0.2564 Ac
 CONST. EASEMENT 638 S.F. = 0.0146 Ac



This plat was prepared under my supervision. *Robert A. Foy*
 N. C. Reg. Surveyor No. L-1651

F H FLORENCE & HUTCHESON, INC.
 CONSULTING ENGINEERS

| | | |
|--|--------------------------------|--------------------|
| CHARLOTTE ENGINEERING DEPARTMENT | | JOB NO. |
| SHAMROCK DRIVE | | FILE NO. |
| PROPERTY OF CLADIE A. LEE ALICE I. LEE | | SHEET 64 |
| REVISIONS | DRAWN BY BCM CHECKED BY MSA | OF 141 |
| DATE 6/89 | | SCALE 1" = 20' |

DB6249Pg963

99-121-17