

This map was prepared for the purpose of fee simple right of way or easement acquisition only and it is not intended to be a boundary survey of the property shown.

The bearings and distances shown in parentheses are based on deed information.



99-121-19
J.M. BROADWELL
D.B. 2115, P. 547

(66)

99-121-20
CURTIS E. SUMMEY
PAULINE B. "
D.B. 2949 P. 263

(67)

99-121-21
EDWARD L. SUDDERTH
D.B. 4936, P. 705

(68)

ACQUISITION BY CITY
RECORDED IN DEED BOOK
6290 Pg 827
DATE 6/14/90

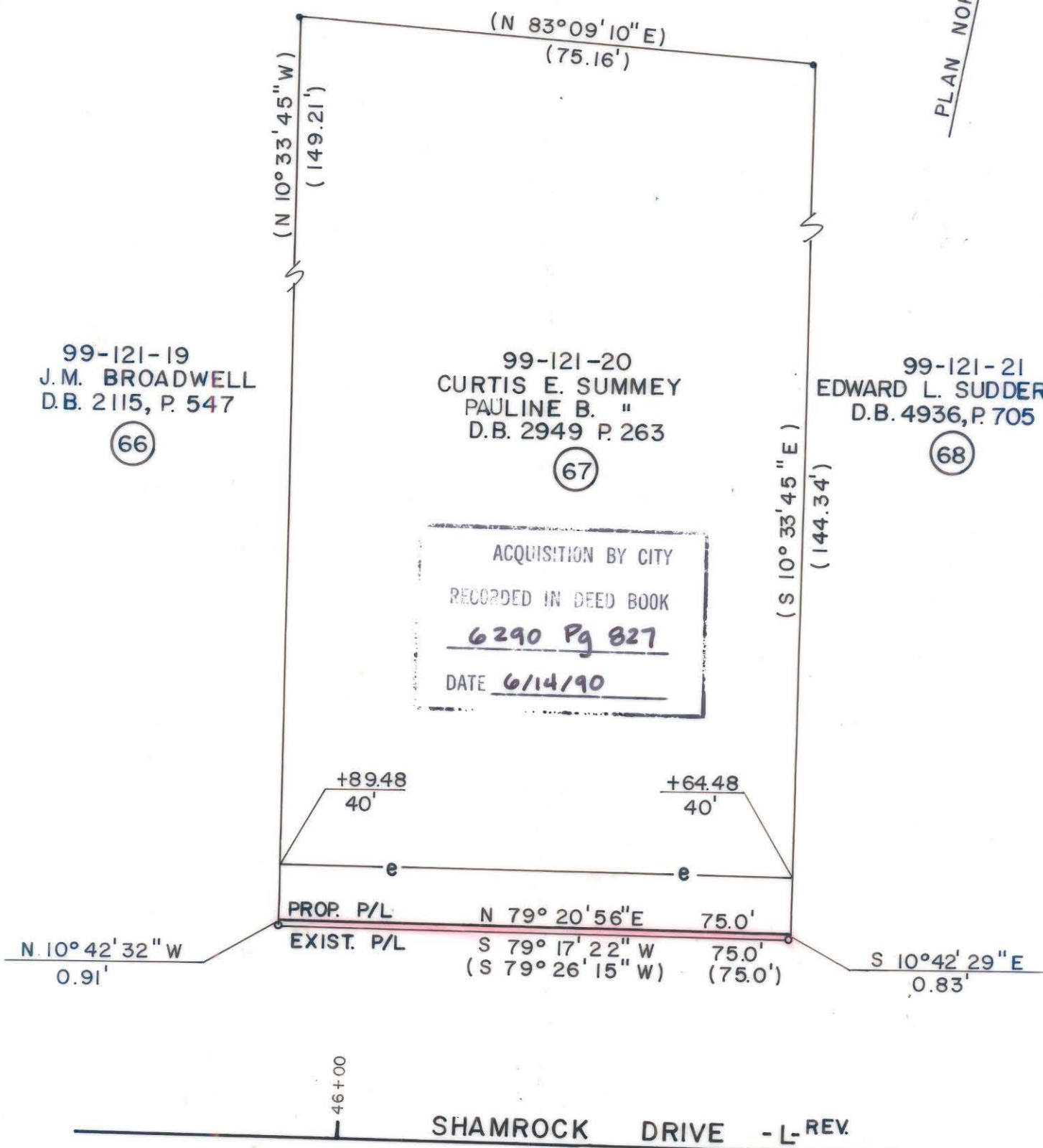

- Iron Pin By Deed
- Iron Pin Found

TOTAL AREA (by deed) 11,008 S.F. = 0.2527 Ac
 AREA TO BE ACQ'D. 65 S.F. = 0.0015 Ac
 REMAINING 10,943 S.F. = 0.2512 Ac
 CONST. EASEMENT 638 S.F. = 0.0146 Ac



This plat was prepared under my supervision. *Robert A. Foy*
 N. C. Reg. Surveyor No. L-1651

F H FLORENCE & HUTCHESON, INC.
CONSULTING ENGINEERS

CHARLOTTE ENGINEERING DEPARTMENT		JOB NO.
REVISIONS	SHAMROCK DRIVE	FILE NO.
PROPERTY OF CURTIS E. SUMMEY PAULINE B. SUMMEY		SHEET 67 OF 141
DRAWN BY BCM CHECKED BY MSA	DATE 6/89	SCALE 1" = 20'

DB6290 Pg 827 99-121-20