

I, DAVID H. SNIDER, CERTIFY THAT THIS PLAT WAS PREPARED UNDER MY SUPERVISION AND THAT THE PLAT WAS PREPARED FOR THE PURPOSE OF ACQUISITION AND EASEMENTS ONLY, AND IS NOT INTENDED TO BE A BOUNDARY SURVEY OF PROPERTY SHOWN.

David H. Snider 8/10/11
 DAVID H. SNIDER, NC P.L.S. L-2942 DATE
 STATE OF NORTH CAROLINA
 COUNTY OF MECKLENBURG

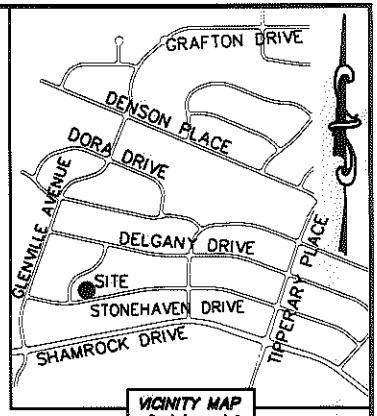

REVIEW OFFICER OF MECKLENBURG COUNTY,
 CERTIFY THAT THE MAP OR PLAT TO WHICH THIS CERTIFICATION IS
 AFFIXED MEETS ALL STATUTORY REQUIREMENTS FOR RECORDING.

REVIEW OFFICER _____ DATE _____

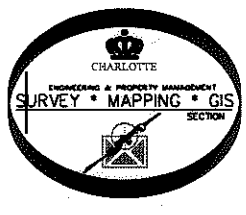

09912305
 MARY ANN PERNA
 DB 18077/PG 500
 3724 McKELVEY STREET

09912306
 MALWINA H. BLAINE
 DB 26060/PG 886
 3714 McKELVEY STREET

09912309
 HANS E. STRAND AND
 WIFE LINDA G. STRAND
 DB 8835/PG 290
 3521 STONEHAVEN DRIVE

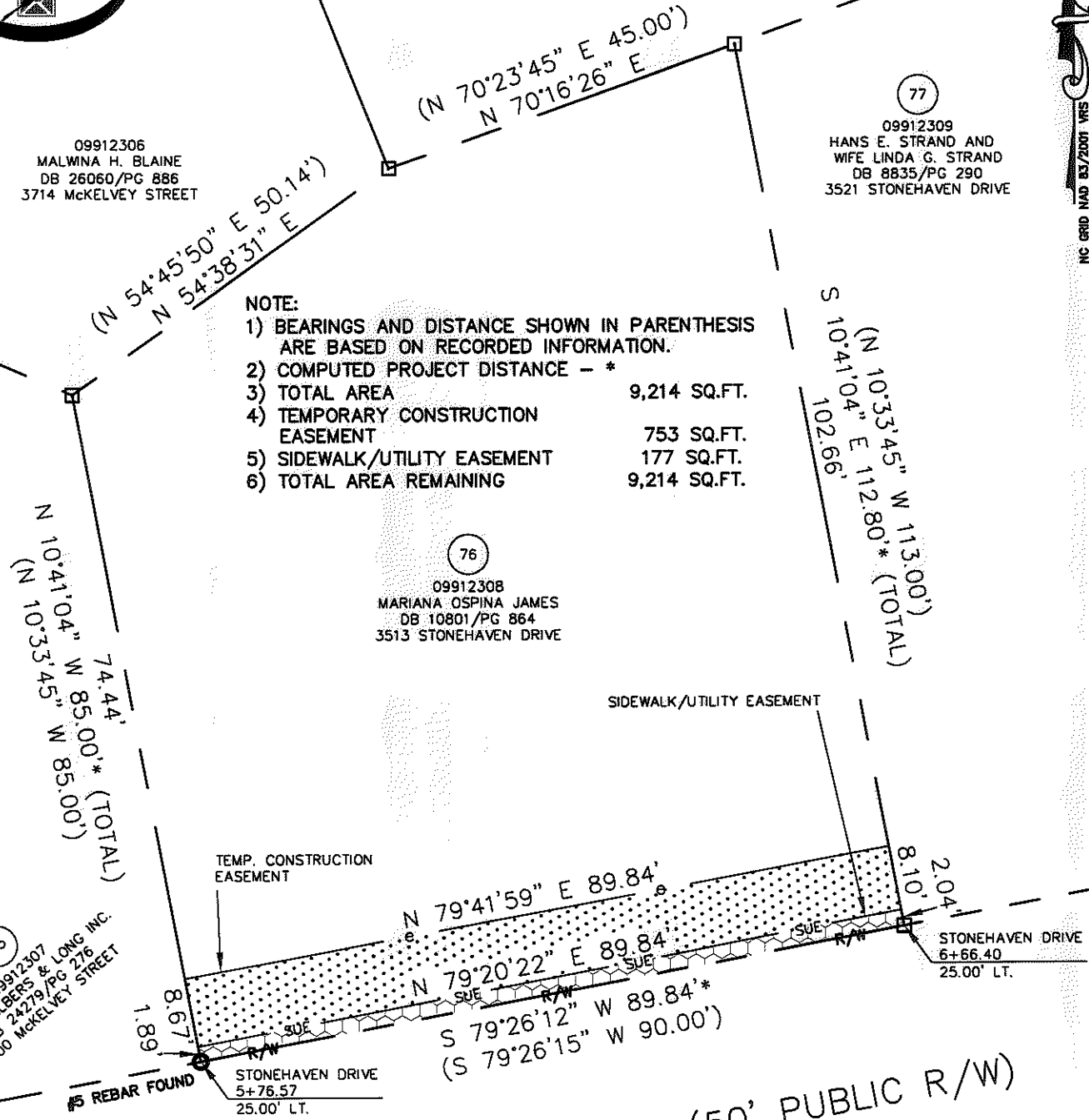

- NOTE:
- 1) BEARINGS AND DISTANCE SHOWN IN PARENTHESIS ARE BASED ON RECORDED INFORMATION.
 - 2) COMPUTED PROJECT DISTANCE - *
 - 3) TOTAL AREA 9,214 SQ.FT.
 - 4) TEMPORARY CONSTRUCTION EASEMENT 753 SQ.FT.
 - 5) SIDEWALK/UTILITY EASEMENT 177 SQ.FT.
 - 6) TOTAL AREA REMAINING 9,214 SQ.FT.

STONEHAVEN DRIVE (50' PUBLIC R/W)

LEGEND

REBAR OR IRON PIN FOUND	
COMPUTED POINT	
PROPERTY LINES	
EXISTING RIGHT-OF-WAY	
SIDEWALK/UTILITY EASEMENT	
TEMP. CONSTRUCTION EASEMENT	
TEMP. CONSTRUCTION EASEMENT	
SIDEWALK/UTILITY EASEMENT	

PREPARED BY:
 CITY OF CHARLOTTE
 ENGINEERING & PROPERTY MANAGEMENT
 600 EAST FOURTH STREET
 CHARLOTTE, NC 28202
 704-336-2291

		CHARLOTTE ENGINEERING & PROPERTY MANAGEMENT
REVISIONS	FINCHLEY-PURSER/ SHAMROCK HILLS NIP	JOB NO. 512-08-051
		FILE NO. 099-123-08
SCALE 1"=20'	PROPERTY ACQUISITION OWNER: MARIANA OSPINA JAMES CHARLOTTE, MECKLENBURG CO., NC	SHEET 1
DRAWN BY LG		OF 1
DATE	CHECKED BY DHS SURVEY SUPVR. <i>DHS</i>	
K:\AUTOCAD\EN_SU-LD4\208051\DWG\FINCHLEYPURSERSHAMROCKHILLSNIP PLATS.DWG		