

I, DAVID H. SNIDER, CERTIFY THAT THIS PLAT WAS PREPARED UNDER MY SUPERVISION AND THAT THE PLAT WAS PREPARED FOR THE PURPOSE OF ACQUISITION AND EASEMENTS ONLY, AND IS NOT INTENDED TO BE A BOUNDARY SURVEY OF PROPERTY SHOWN.

David H. Snider 9/10/12

DAVID H. SNIDER, NC P.L.S. L-2942 DATE
STATE OF NORTH CAROLINA
COUNTY OF MECKLENBURG

REVIEW OFFICER OF MECKLENBURG COUNTY,
CERTIFY THAT THE MAP OR PLAT TO WHICH THIS CERTIFICATION IS
AFFIXED MEETS ALL STATUTORY REQUIREMENTS FOR RECORDING.

REVIEW OFFICER _____ DATE _____

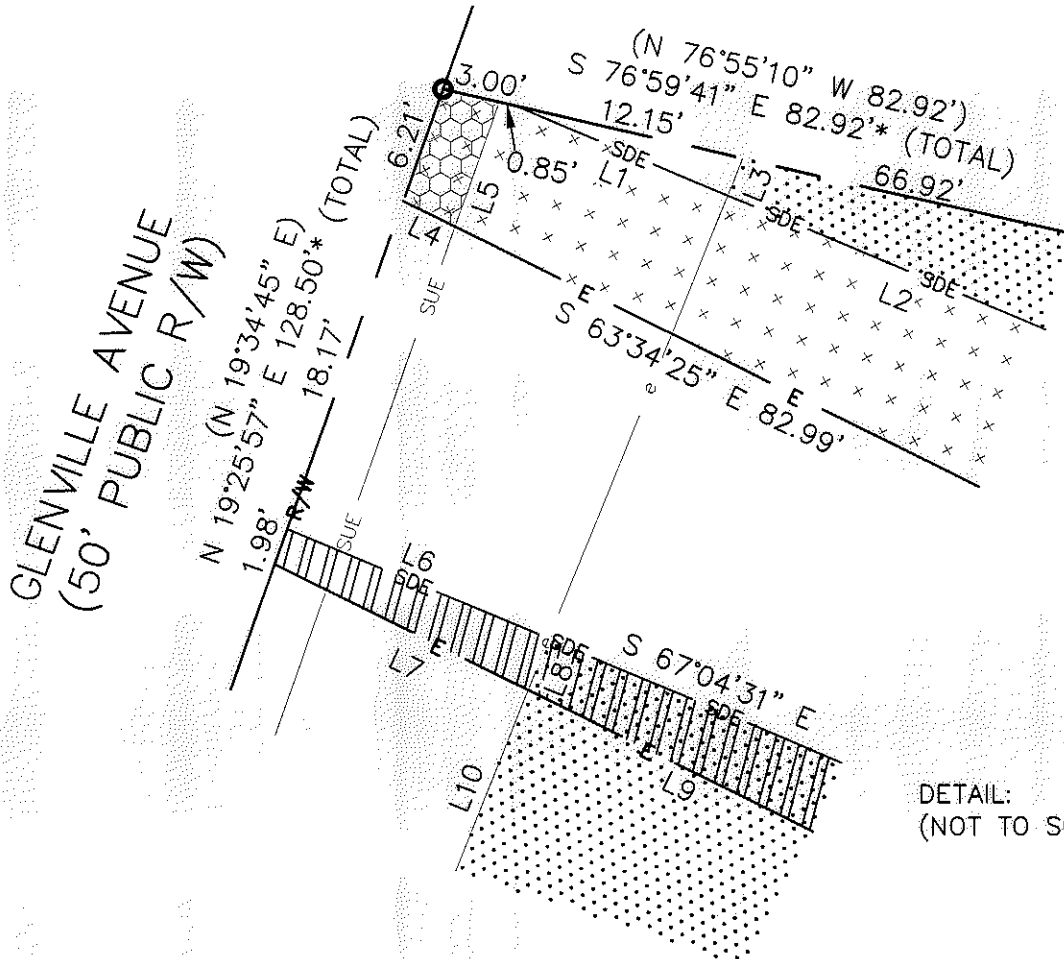
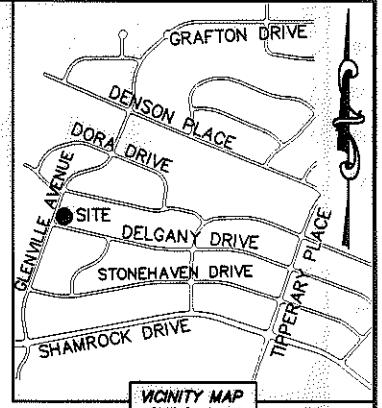
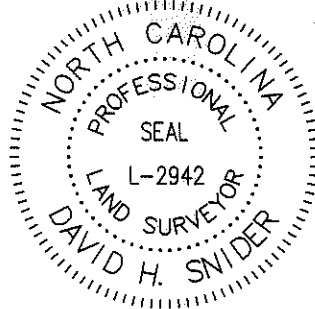

DETAIL:
(NOT TO SCALE)

LINE TABLE		
LINE	LENGTH	BEARING
L1	12.01'	S 67°04'31" E
L2	68.28'	S 67°04'31" E
L3	2.09'	S 21°52'52" W
L4	3.00'	S 63°34'25" E
L5	6.91'	S 19°24'41" W
L6	14.77'	S 67°04'31" E
L7	14.73'	S 63°34'25" E
L8	2.87'	S 21°52'52" W
L9	73.61'	S 63°34'25" E
L10	19.75'	S 21°52'52" W

LEGEND

- REBAR OR IRON PIN FOUND
- COMPUTED POINT
- PROPERTY LINES
- EXISTING RIGHT-OF-WAY
- SIDEWALK/UTILITY EASEMENT
- TEMP. CONSTRUCTION EASEMENT
- STORM DRAINAGE EASEMENT
- EXISTING EASEMENTS
- TEMP. CONSTRUCTION EASEMENT
- SIDEWALK/UTILITY EASEMENT
- STORM DRAINAGE EASEMENT
- SDE TO BE ABANDONED

PREPARED BY:
CITY OF CHARLOTTE
ENGINEERING & PROPERTY MANAGEMENT
600 EAST FOURTH STREET
CHARLOTTE, NC 28202
704-336-2291



CHARLOTTE ENGINEERING & PROPERTY MANAGEMENT		
REVISIONS	FINCHLEY-PURSER/ SHAMROCK HILLS NIP	JOB NO. 512-08-051
		FILE NO. 099-124-01
	PROPERTY ACQUISITION OWNER: TPM PROPERTIES LIMITED PARTNERSHIP CHARLOTTE, MECKLENBURG CO., NC	SHEET 2 OF 2
DRAWN BY LG	CHECKED BY DHS	SURVEY SUPVR. <i>DHS</i>
DATE		

K:\AUTOCAD\EN_SU-LD4\208051\DWG\FINCHLEYPURSERSHAMROCKHILLSNIPPLATS2.DWG

ACQUISITION BY DB 27868 PG 243-244