

I, DAVID H. SNIDER, CERTIFY THAT THIS PLAT WAS PREPARED UNDER MY SUPERVISION AND THAT THE PLAT WAS PREPARED FOR THE PURPOSE OF ACQUISITION AND EASEMENTS ONLY, AND IS NOT INTENDED TO BE A BOUNDARY SURVEY OF PROPERTY SHOWN.

David H. Snider 9/10/11
 DAVID H. SNIDER, NC P.L.S. L-2942 DATE
 STATE OF NORTH CAROLINA
 COUNTY OF MECKLENBURG

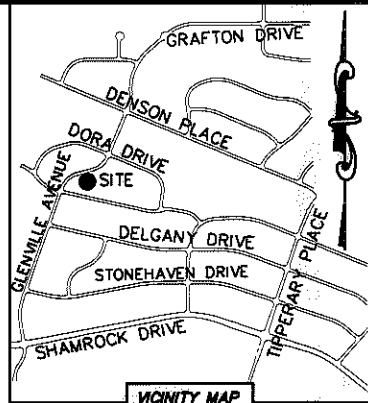

I, _____ REVIEW OFFICER OF MECKLENBURG COUNTY, CERTIFY THAT THE MAP OR PLAT TO WHICH THIS CERTIFICATION IS AFFIXED MEETS ALL STATUTORY REQUIREMENTS FOR RECORDING.

REVIEW OFFICER _____ DATE _____

NOTE:

- 1) BEARINGS AND DISTANCE SHOWN IN PARENTHESIS ARE BASED ON RECORDED INFORMATION.
- 2) COMPUTED PROJECT DISTANCE - *
- 3) TOTAL AREA 9,802 SQ.FT.
- 4) TEMPORARY CONSTRUCTION EASEMENT 1,327 SQ.FT.
- 5) SIDEWALK/UTILITY EASEMENT 157 SQ.FT.
- 6) TOTAL AREA REMAINING 9,802 SQ.FT.

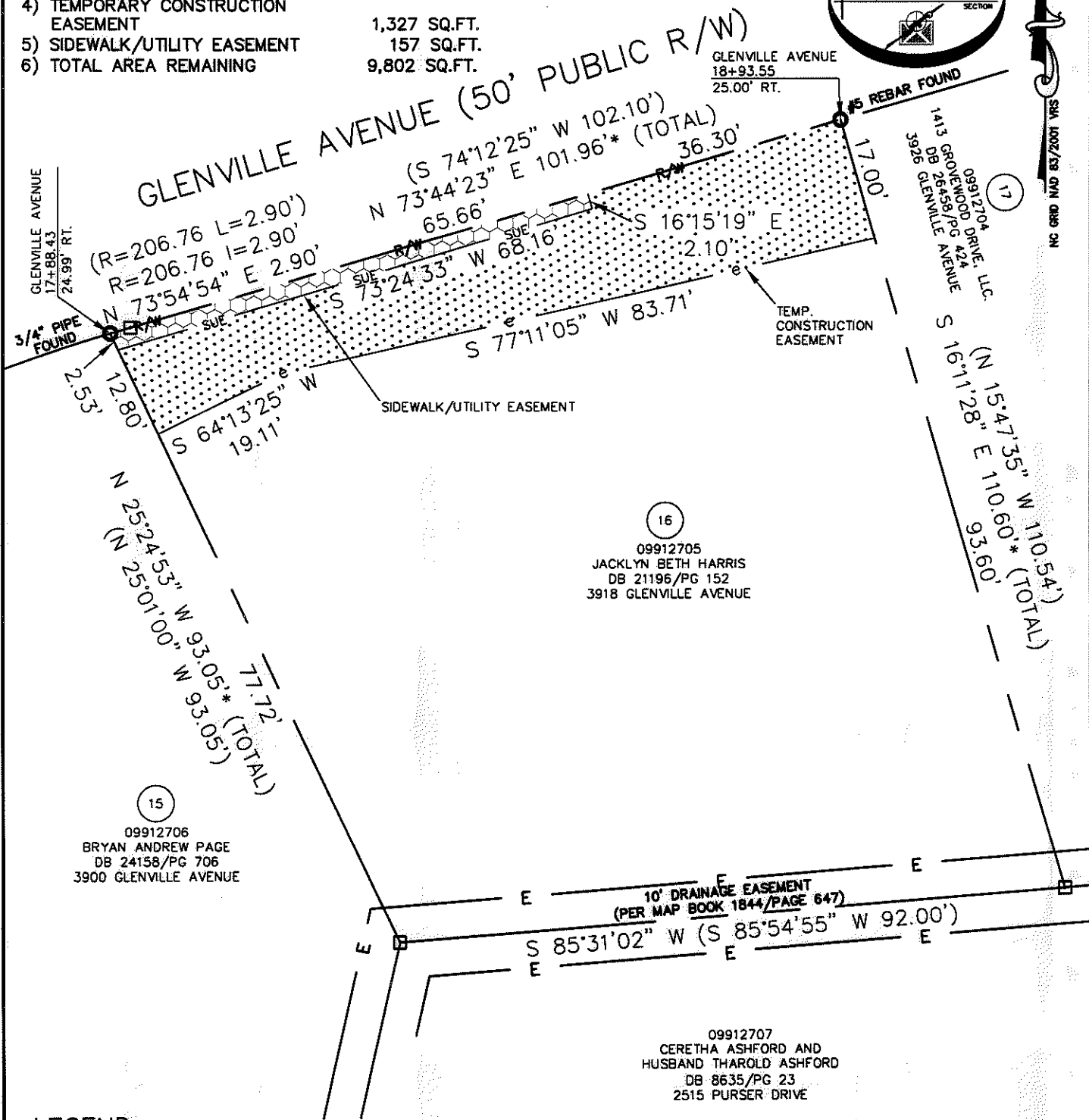
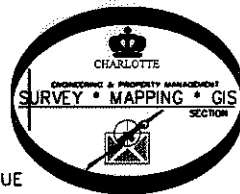

15
 09912706
 BRYAN ANDREW PAGE
 DB 24158/PG 706
 3900 GLENVILLE AVENUE

16
 09912705
 JACKLYN BETH HARRIS
 DB 21196/PG 152
 3918 GLENVILLE AVENUE

09912707
 CERETHA ASHFORD AND
 HUSBAND THAROLD ASHFORD
 DB 8635/PG 23
 2515 PURSER DRIVE

LEGEND

- REBAR OR IRON PIN FOUND
- COMPUTED POINT
- PROPERTY LINES
- EXISTING RIGHT-OF-WAY
- SIDEWALK/UTILITY EASEMENT
- TEMP. CONSTRUCTION EASEMENT
- EXISTING EASEMENTS
- TEMP. CONSTRUCTION EASEMENT
- SIDEWALK/UTILITY EASEMENT

PREPARED BY:
 CITY OF CHARLOTTE
 ENGINEERING & PROPERTY MANAGEMENT
 600 EAST FOURTH STREET
 CHARLOTTE, NC 28202
 704-336-2291

		CHARLOTTE ENGINEERING & PROPERTY MANAGEMENT	
REVISIONS		FINCHLEY-PURSER/ SHAMROCK HILLS NIP	JOB NO. 512-08-051
			FILE NO. 099-127-05
SCALE 1"=20'		PROPERTY ACQUISITION OWNER: JACKLYN BETH HARRIS CHARLOTTE, MECKLENBURG CO., NC	SHEET 1
DRAWN BY LG			OF 1
DATE		CHECKED BY DHS SURVEY SUPVR. <i>DHS</i>	
K:\AUTOCAD\EN_SU-LD4\208051\DWG\FINCHLEYPURSERSHAMROCKHILLSNIP PLATS.DWG			

ACQUISITION BY DB 21124 PG 562-568