

This map was prepared for the purpose of fee simple right of way or easement acquisition only and it is not intended to be a boundary survey of the property shown.

The bearings and distances shown in parentheses are based on deed information.



99-131-3
 REX DONALD HOVEY
 BONNIE C. "
 D.B. 3561, P. 95

(73)

99-131-4
 HERMAN R. PRICE
 DELMA P. "
 D.B. 1900, P.339

(74)

99-131-5
 DOROTHEA B. LOVE
 D.B. 4028, P. 769

(75)

ACQUISITION BY CITY
 RECORDED IN DEED BOOK
6184 Pg 088
 DATE 12/29/89

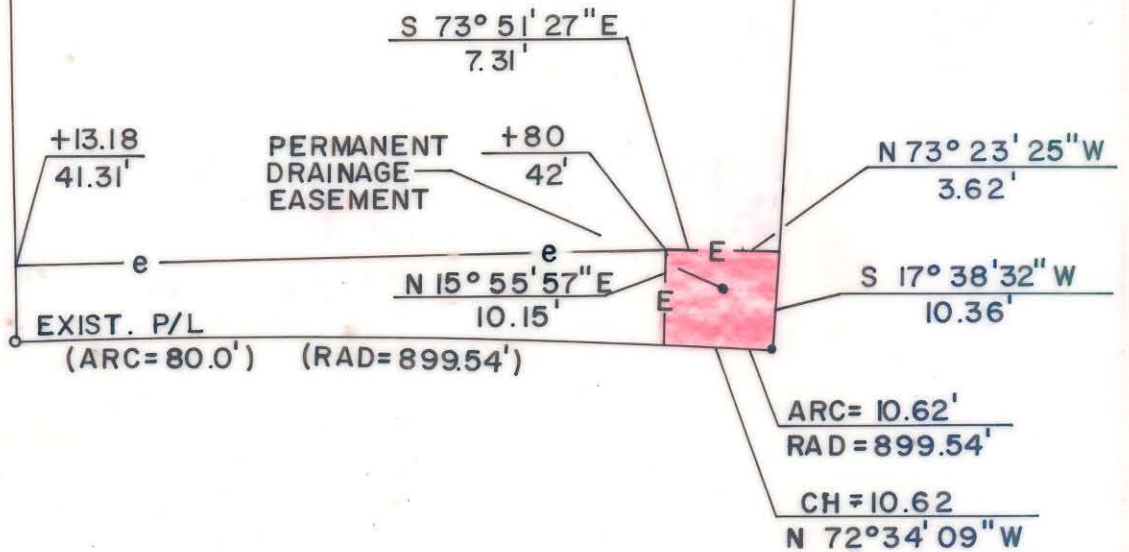
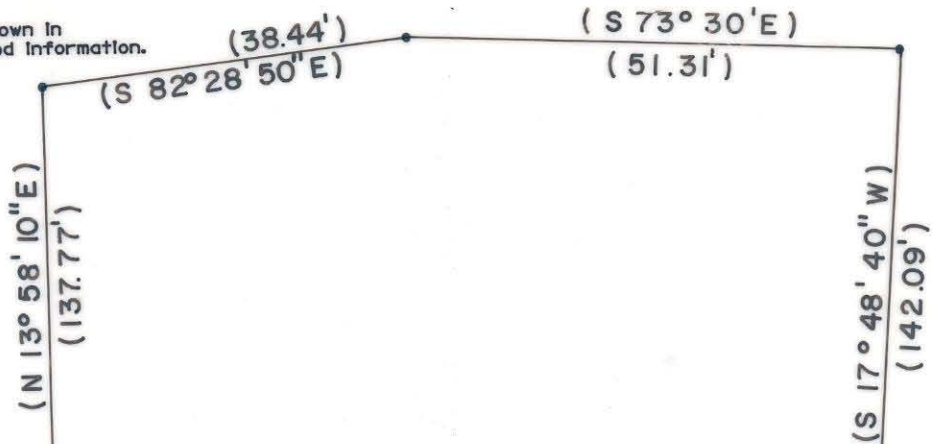

52+00

SHAMROCK DRIVE - L-REV.

53+00

- Iron Pin By Deed
- Iron Pin Found

TOTAL AREA (by deed) 11,944 S.F. = 0.2742 Ac
 DRAINAGE EASEMENT 110 S.F. = 0.0025 Ac

CONST. EASEMENT 611 S.F. = 0.0140 Ac



This plat was prepared under my supervision. *Robert A. Foy*

N. C. Reg. Surveyor No. L-1651

F H FLORENCE & HUTCHESON, INC.
 CONSULTING ENGINEERS

CHARLOTTE ENGINEERING DEPARTMENT		JOB NO.
SHAMROCK DRIVE		FILE NO.
PROPERTY OF HERMAN R. PRICE DELMA P. PRICE		SHEET 74
REVISIONS	DATE 6/89	OF 141
DRAWN BY BCM	SCALE 1"=20'	
CHECKED BY MSA		
SURVEY SUPERVISOR		

99-131-04