

This map was prepared for the purpose of fee simple right of way or easement acquisition only and it is not intended to be a boundary survey of the property shown.

The bearings and distances shown in parentheses are based on deed information.

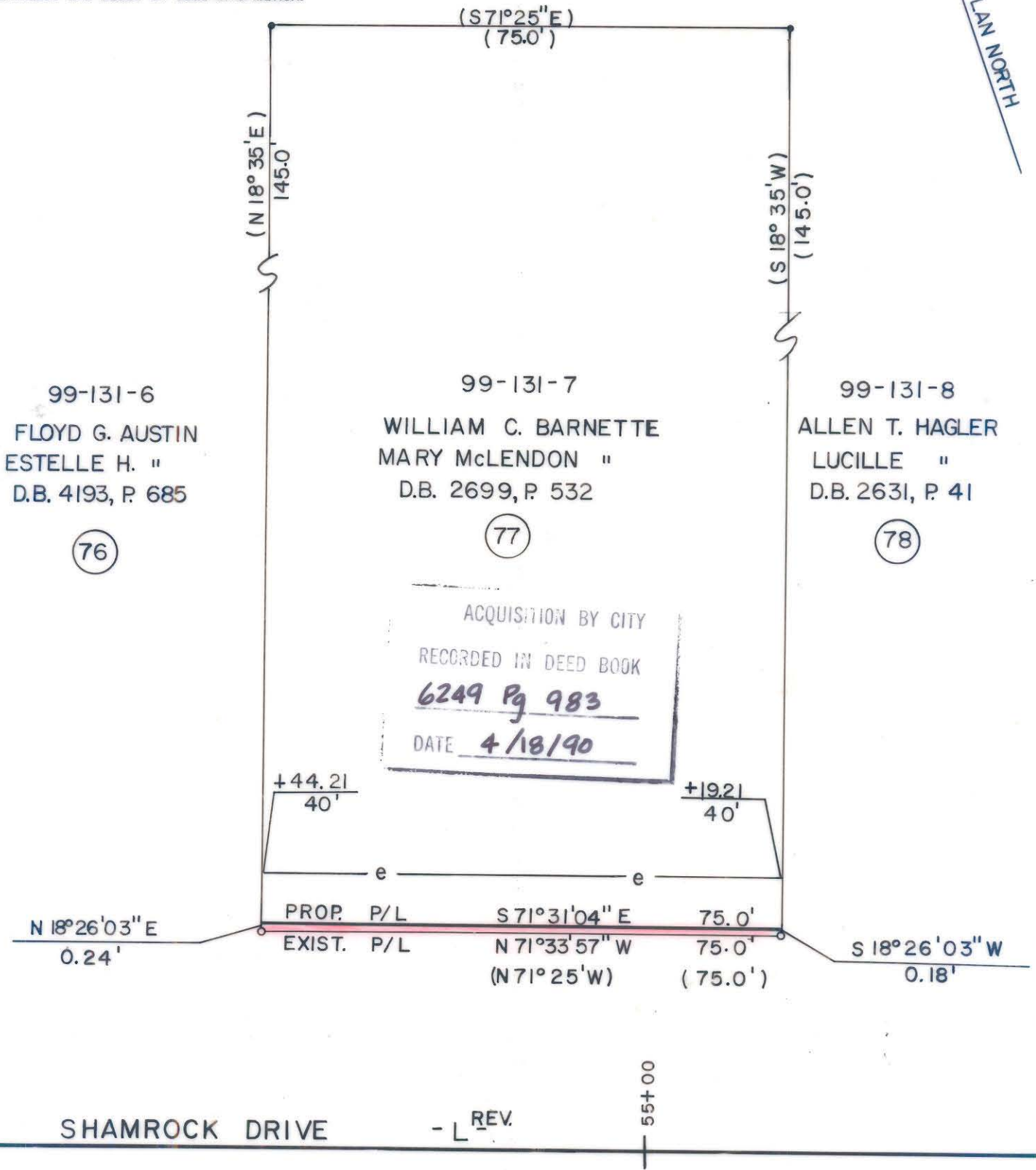

- Iron Pin By Deed
- Iron Pin Found

TOTAL AREA (by deed) 10,875 S.F. = 0.2497 Ac  
 AREA TO BE ACQ'D. 16 S.F. = 0.0004 Ac  
 REMAINING 10,859 S.F. = 0.2493 Ac  
 CONST. EASEMENT 638 S.F. = 0.0146 Ac



This plat was prepared under my supervision. *Robert A. Foy*  
 N. C. Reg. Surveyor No. L-1651

**F H** FLORENCE & HUTCHESON, INC.  
 CONSULTING ENGINEERS

<b>CHARLOTTE</b> ENGINEERING DEPARTMENT		JOB NO.
<b>SHAMROCK DRIVE</b>		FILE NO.
PROPERTY OF <b>WILLIAM C. BARNETTE</b> <b>MARY McLENDON BARNETTE</b>		SHEET <b>77</b> OF <b>141</b>
REVISIONS	DATE 6/89	SCALE 1" = 20'
DRAWN BY SLA		
CHECKED BY MSA		
SURVEY SUPER.		

DB 6249 PG 983

99-131-07