

This map was prepared for the purpose of fee simple right of way or easement acquisition only and it is not intended to be a boundary survey of the property shown.

The bearings and distances shown in parentheses are based on deed information.

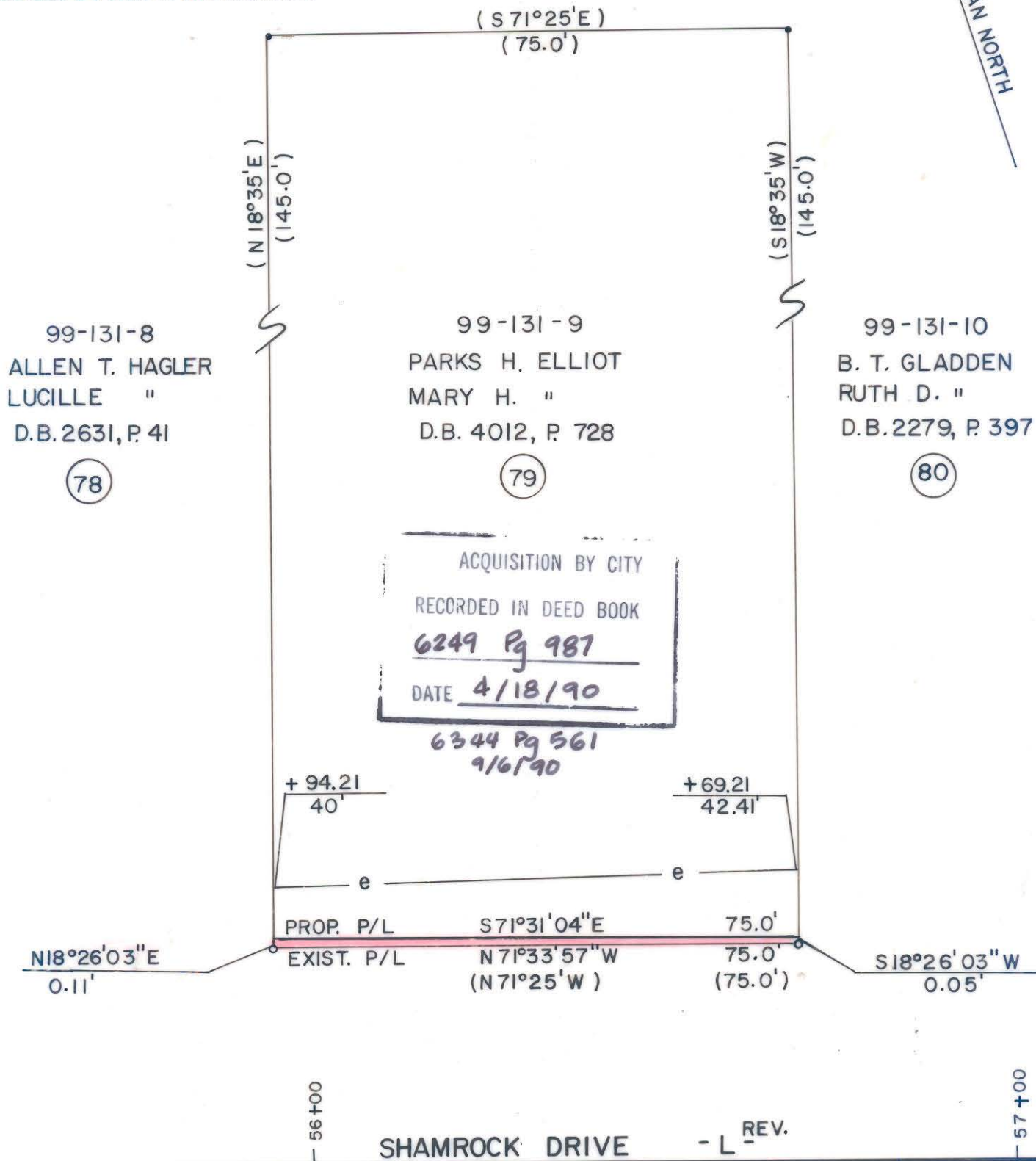

- Iron Pin By Deed
- Iron Pin Found

TOTAL AREA (by deed) 10,875 S.F. = 0.2497 Ac
 AREA TO BE ACQ'D. 6 S.F. = 0.0001 Ac
 REMAINING 10,869 S.F. = 0.2495 Ac
 CONST. EASEMENT 728 S.F. = 0.0167 Ac



This plat was prepared under my supervision. *Robert A. Foy*
 N. C. Reg. Surveyor No. L-1651

F H FLORENCE & HUTCHESON, INC.
 CONSULTING ENGINEERS

CHARLOTTE ENGINEERING DEPARTMENT		JOB NO.
SHAMROCK DRIVE		FILE NO.
PROPERTY OF PARKS H. ELLIOTT MARY H. ELLIOTT		SHEET 79 OF 141
REVISIONS	DRAWN BY SLA CHECKED BY MSA	DATE 6/89
SURVEY SUPPL.		SCALE 1" = 20'

DBL6249Pg987 99-131-09 6344-561