

This map was prepared for the purpose of fee simple right of way or easement acquisition only and it is not intended to be a boundary survey of the property shown.

The bearings and distances shown in parentheses are based on deed information.

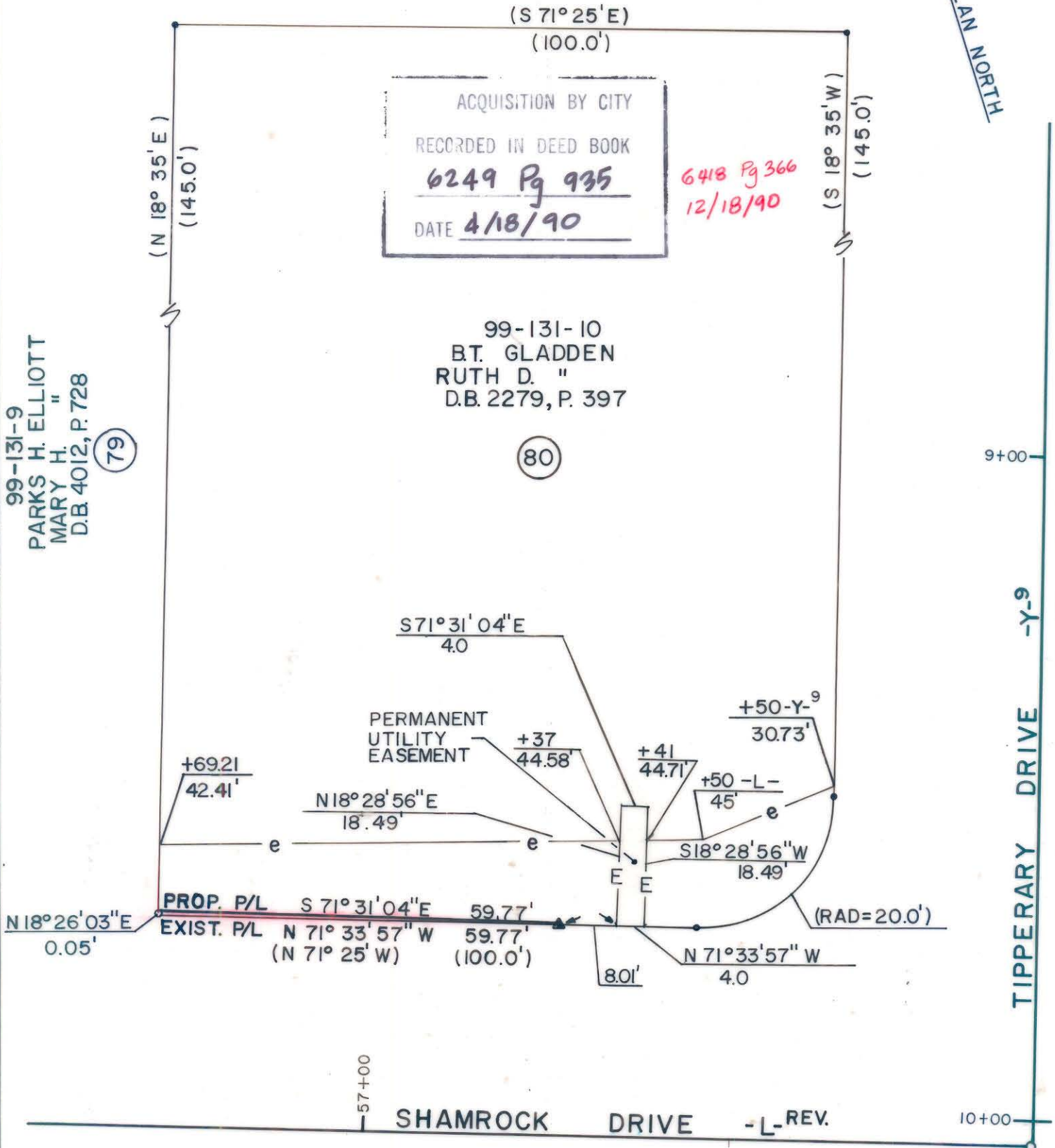

99-131-9
PARKS H. ELLIOTT
" MARY H. "
D.B. 4012, P. 728
(79)

99-131-10
B.T. GLADDEN
RUTH D. "
D.B. 2279, P. 397
(80)

TIPPERARY DRIVE -Y-9

SHAMROCK DRIVE -L-REV.

- Iron Pin By Deed
- Iron Pin Found

TOTAL AREA (by deed) 14,414 S.F. = 0.3309 Ac
 AREA TO BE ACQ'D. 2 S.F. = 0.0001 Ac
 UTILITY EASEMENT 74 S.F. = 0.0017 Ac.
 REMAINING 14,412 S.F. = 0.3308 Ac.
 CONST. EASEMENT 1,192 S.F. = 0.0274 Ac.



This plat was prepared under my supervision. *Robert A. Foy*
 N. C. Reg. Surveyor No. L-1651

F H FLORENCE & HUTCHESON, INC.
CONSULTING ENGINEERS

CHARLOTTE ENGINEERING DEPARTMENT		
REVISIONS	SHAMROCK DRIVE	JOB NO.
		FILE NO.
DRAWN BY BCM CHECKED BY MSA	PROPERTY OF B. T. GLADDEN RUTH D. GLADDEN	SHEET 80 OF 141
SURVEY SUPV.		DATE 6/89 SCALE 1" = 20'

DB 6249 PG 935 99-131-10