

This map was prepared for the purpose of fee simple right of way or easement acquisition only and it is not intended to be a boundary survey of the property shown.

The bearings and distances shown in parentheses are based on deed information.

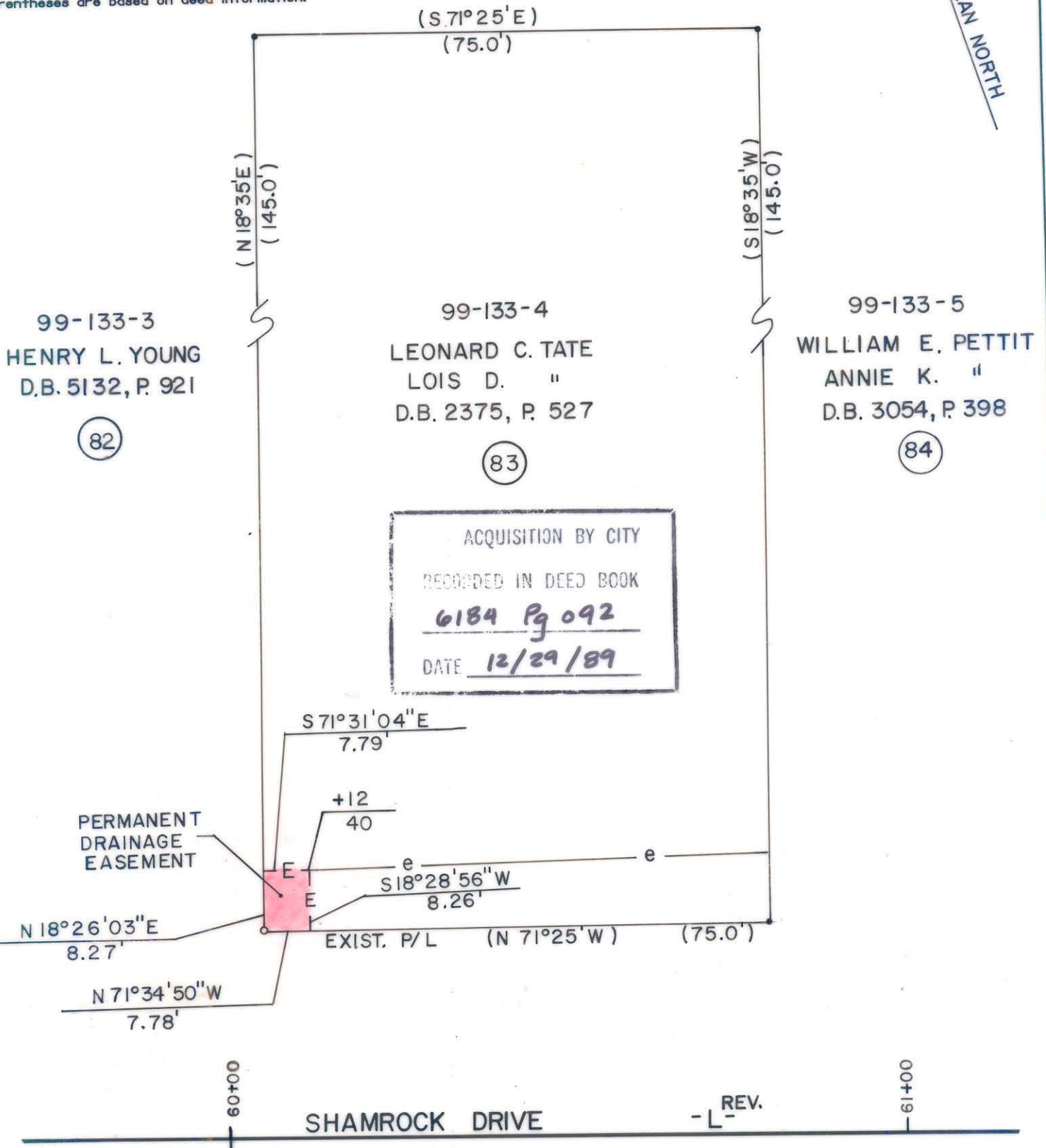

ACQUISITION BY CITY
 RECORDED IN DEED BOOK
6184 Pg 092
 DATE 12/29/89

- Iron Pin By Deed
- Iron Pin Found

TOTAL AREA (by deed) 10,875 S.F. = 0.2497 Ac
 DRAINAGE EASEMENT 64 S.F. = 0.0015 Ac
 CONST. EASEMENT 621 S.F. = 0.0142 Ac



F H FLORENCE & HUTCHESON, INC.
 CONSULTING ENGINEERS

This plat was prepared under my supervision. *Robert A. Foy*
 N. C. Reg. Surveyor No. L-1651

CHARLOTTE ENGINEERING DEPARTMENT		JOB NO.
SHAMROCK DRIVE		FILE NO.
PROPERTY OF LEONARD C. TATE LOIS D. TATE		SHEET 83
REVISIONS	DRAWN BY SLA CHECKED BY MSA	OF 141
SURVEY SIGNED	DATE 6/89 SCALE 1" = 20'	