

This map was prepared for the purpose of fee simple right of way or easement acquisition only and it is not intended to be a boundary survey of the property shown.

The bearings and distances shown in parentheses are based on deed information.

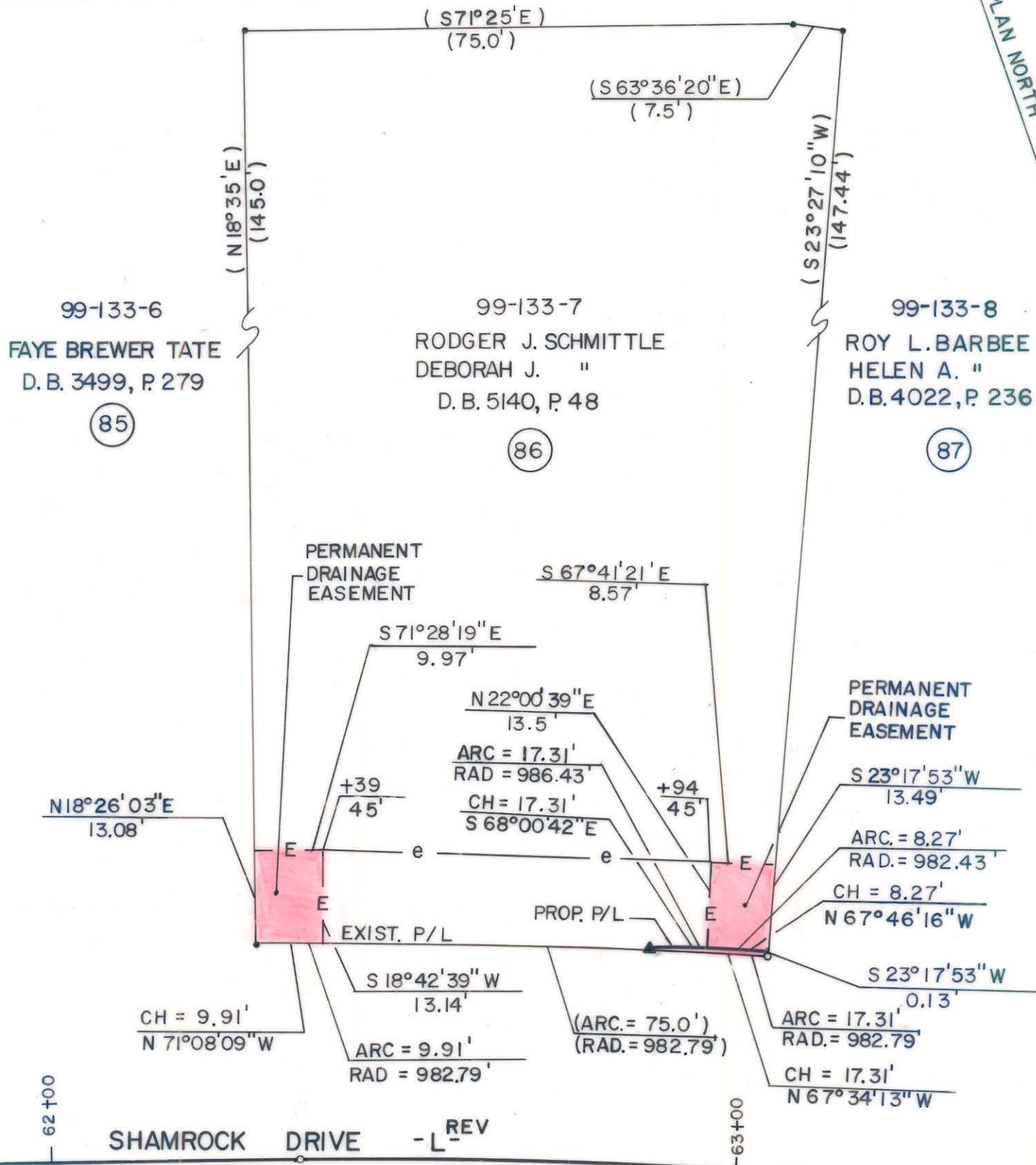

- Iron Pin By Deed
- Iron Pin Found

TOTAL AREA (by deed) 11,865 S.F. = 0.2724 Ac
 AREA TO BE ACQ'D. 1 S.F. = 0.0001 Ac
 DRAINAGE EASEMENT 244 S.F. = 0.0056 Ac
 REMAINING 11,864 S.F. = 0.2724 Ac
 CONST. EASEMENT 748 S.F. = 0.0172 Ac



This plat was prepared under my supervision. *Robert A. Foy*
 N. C. Reg. Surveyor No. L-1651

F H FLORENCE & HUTCHESON, INC.
 CONSULTING ENGINEERS

CHARLOTTE ENGINEERING DEPARTMENT		JOB NO.
SHAMROCK DRIVE		FILE NO.
PROPERTY OF RODGER J. SCHMITTLE DEBORAH J. SCHMITTLE		SHEET 86
REVISIONS		OF 141
DRAWN BY SLA		
CHECKED BY MSA		
SURVEY SUPV.	DATE 6 / 89	SCALE 1" = 20'

99-133-07