

This map was prepared for the purpose of fee simple right of way or easement acquisition only and it is not intended to be a boundary survey of the property shown.

The bearings and distances shown in parentheses are based on deed information.

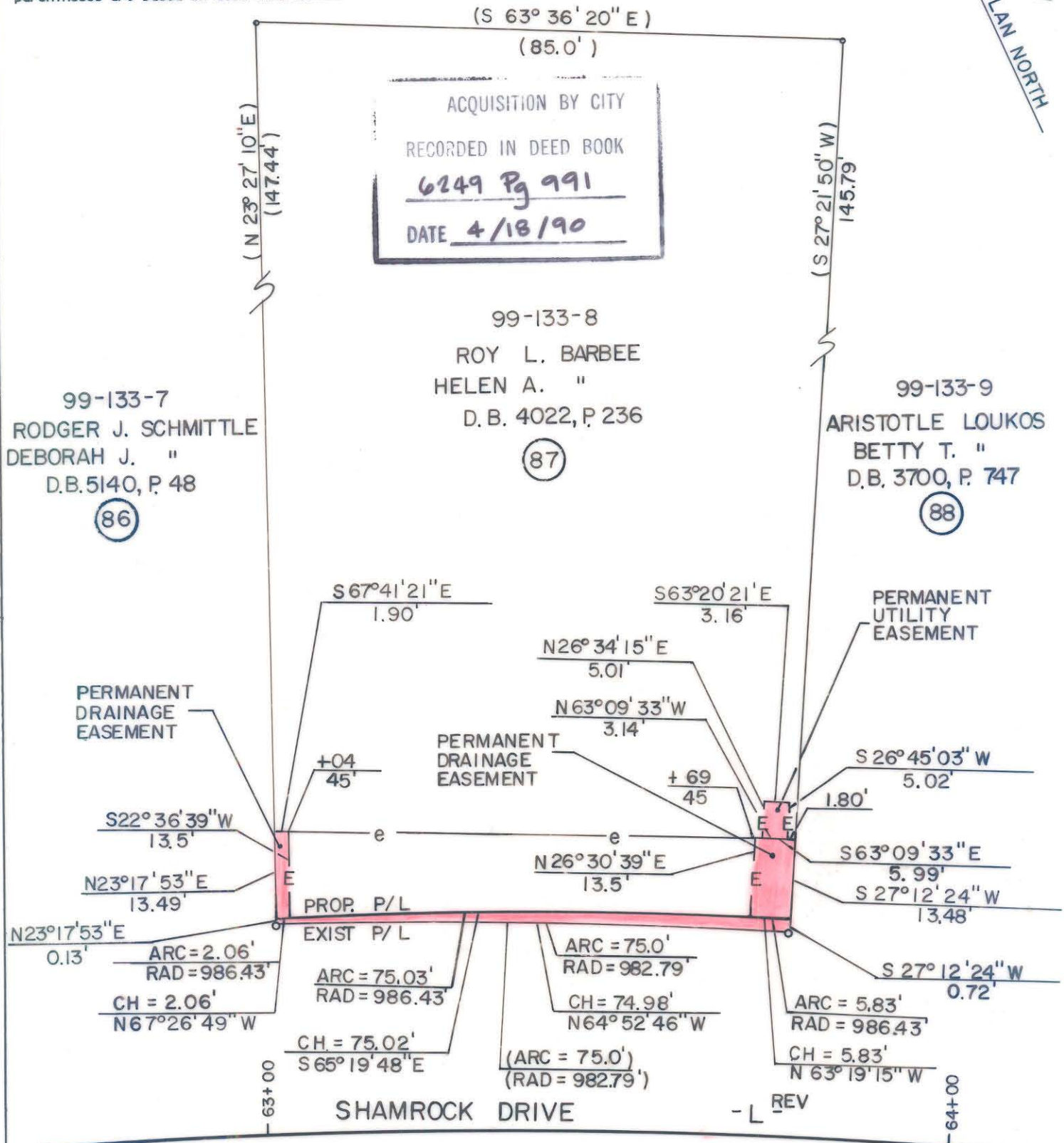

- Iron Pin By Deed
- Iron Pin Found

TOTAL AREA (by deed)	11,684 S.F. = 0.2682 Ac
AREA TO BE ACQ'D.	32 S.F. = 0.0007 Ac
DRAINAGE EASEMENT	106 S.F. = 0.0024 Ac
UTILITY EASEMENT	16 S.F. = 0.0004 Ac
REMAINING	11,652 S.F. = 0.2675 Ac
CONST. EASEMENT	886 S.F. = 0.0203 Ac



This plat was prepared under my supervision. *Robert A. Foy*
 N. C. Reg. Surveyor No. L-1651

F H FLORENCE & HUTCHESON, INC.
 CONSULTING ENGINEERS

CHARLOTTE ENGINEERING DEPARTMENT		JOB NO.
SHAMROCK DRIVE		FILE NO.
PROPERTY OF ROY L. BARBEE HELEN A. BARBEE		SHEET 87 OF 141
REVISIONS	DRAWN BY SLA CHECKED BY MSA	DATE 6/89 SCALE 1" = 20'
SURVEY SUPPL.		

DB 6249 PG 991 99-133-08