

This map was prepared for the purpose of fee simple right of way or easement acquisition only and it is not intended to be a boundary survey of the property shown.

The bearings and distances shown in parentheses are based on deed information.

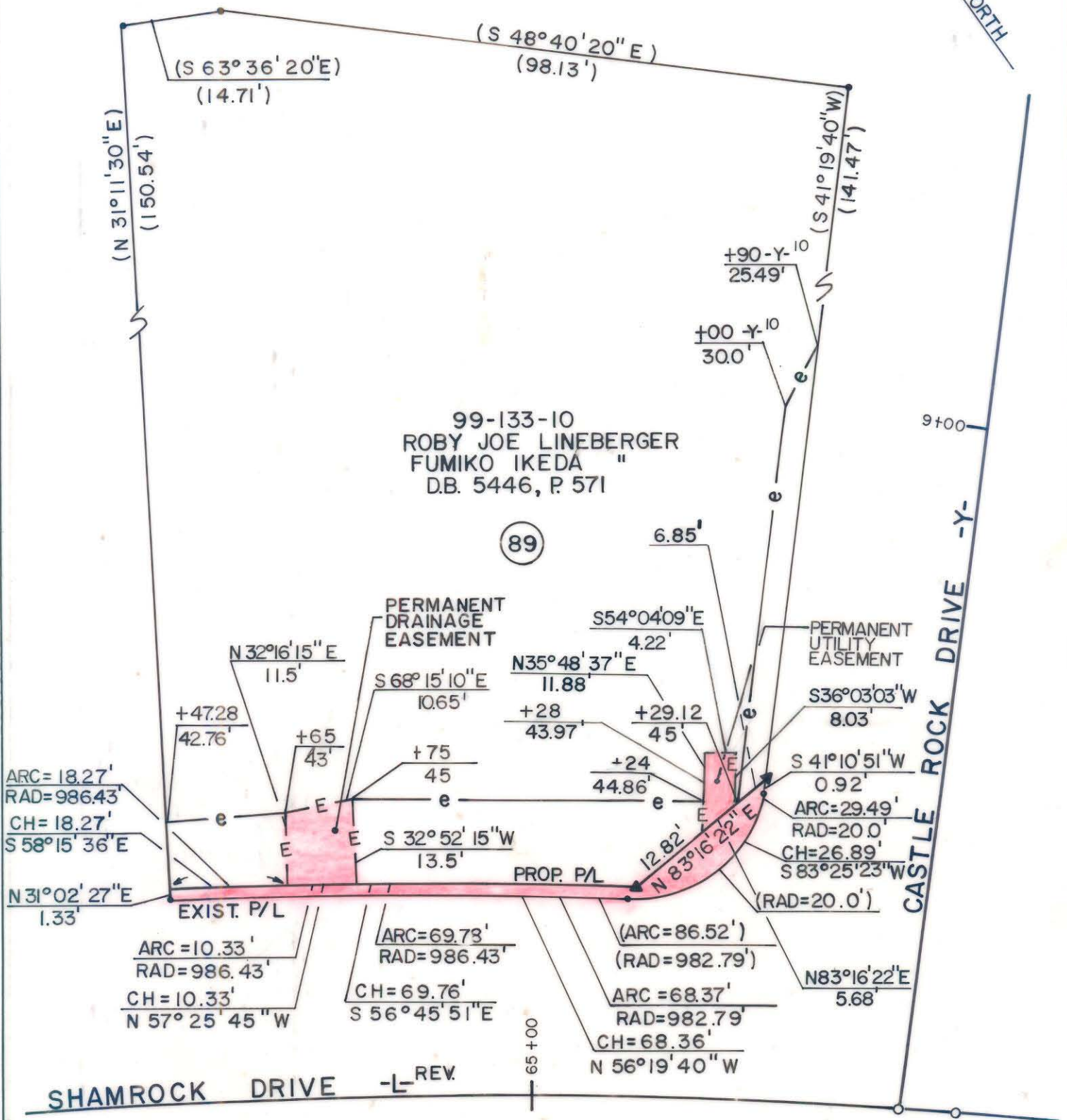

- Iron Pin By Deed
- Iron Pin Found



This plat was prepared under my supervision. *Robert A. Joy*
N. C. Reg. Surveyor No. L-1651

TOTAL AREA (by deed)	14,510 S.F. = 0.3331 Ac
AREA TO BE ACQ'D.	223 S.F. = 0.0051 Ac
DRAINAGE EASEMENT	130 S.F. = 0.0030 Ac
UTILITY EASEMENT	42 S.F. = 0.0010 Ac
REMAINING	14,287 S.F. = 0.3280 Ac
CONST. EASEMENT	1,132 S.F. = 0.0260 Ac

F H FLORENCE & HUTCHESON, INC.
CONSULTING ENGINEERS

CHARLOTTE ENGINEERING DEPARTMENT		JOB NO.
SHAMROCK DRIVE		FILE NO.
PROPERTY OF ROBY JOE LINEBERGER FUMIKO IKEDA LINEBERGER		SHEET 89
DATE 6/89 SCALE 1" = 20'		OF 141
REVISIONS	1/90 REV. CONST. EASM'T TOTAL.	
DRAWN BY BCM	CHECKED BY MSA	
SURVEY SUPV.		

99-133-10