

I, RICHARD C. TANNER, CERTIFY THAT THIS PLAT WAS PREPARED UNDER MY SUPERVISION AND THAT THE PLAT WAS PREPARED FOR THE PURPOSE OF ACQUISITION AND EASEMENTS ONLY, AND IS NOT INTENDED TO BE A BOUNDARY SURVEY OF PROPERTY SHOWN.

*Richard C. Tanner* 5/30/12  
 RICHARD C. TANNER, NC PLS L-4788 DATE

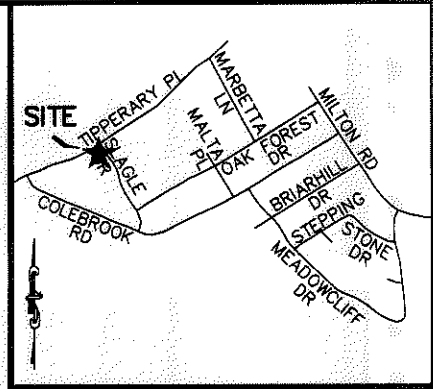
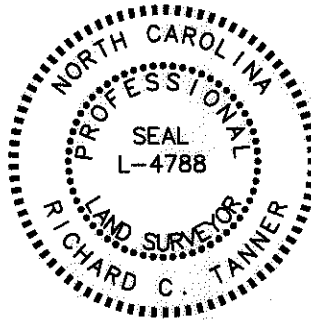

VICINITY MAP (NOT TO SCALE)

State of North Carolina  
 County of Mecklenburg

I, \_\_\_\_\_, Review Officer of Mecklenburg County, certify that the map or plat to which this certification is affixed meets all statutory requirements for recording.

Review Officer \_\_\_\_\_ Date \_\_\_\_\_

LINE TABLE		
LINE	BEARING	DISTANCE
L1	S55°13'58"W	4.37'
L2	S55°13'58"W	16.51'
L3	S35°42'50"E	37.12'
L4	S66°57'40"E	9.43'
L5	S34°57'21"E	9.00'
L6	S12°20'09"E	13.00'
L7	S34°57'21"E	53.88'
L8	S55°14'04"W	1.76'
L9	S34°46'02"E	100.00'
L10	S34°52'12"E	112.73'

CURVE TABLE				
CURVE	LENGTH	RADIUS	CHORD	BEARING
C1	17.62'	20.00'	17.05'	S80°28'17"W
C2	13.80'	20.00'	13.52'	N54°31'46"W

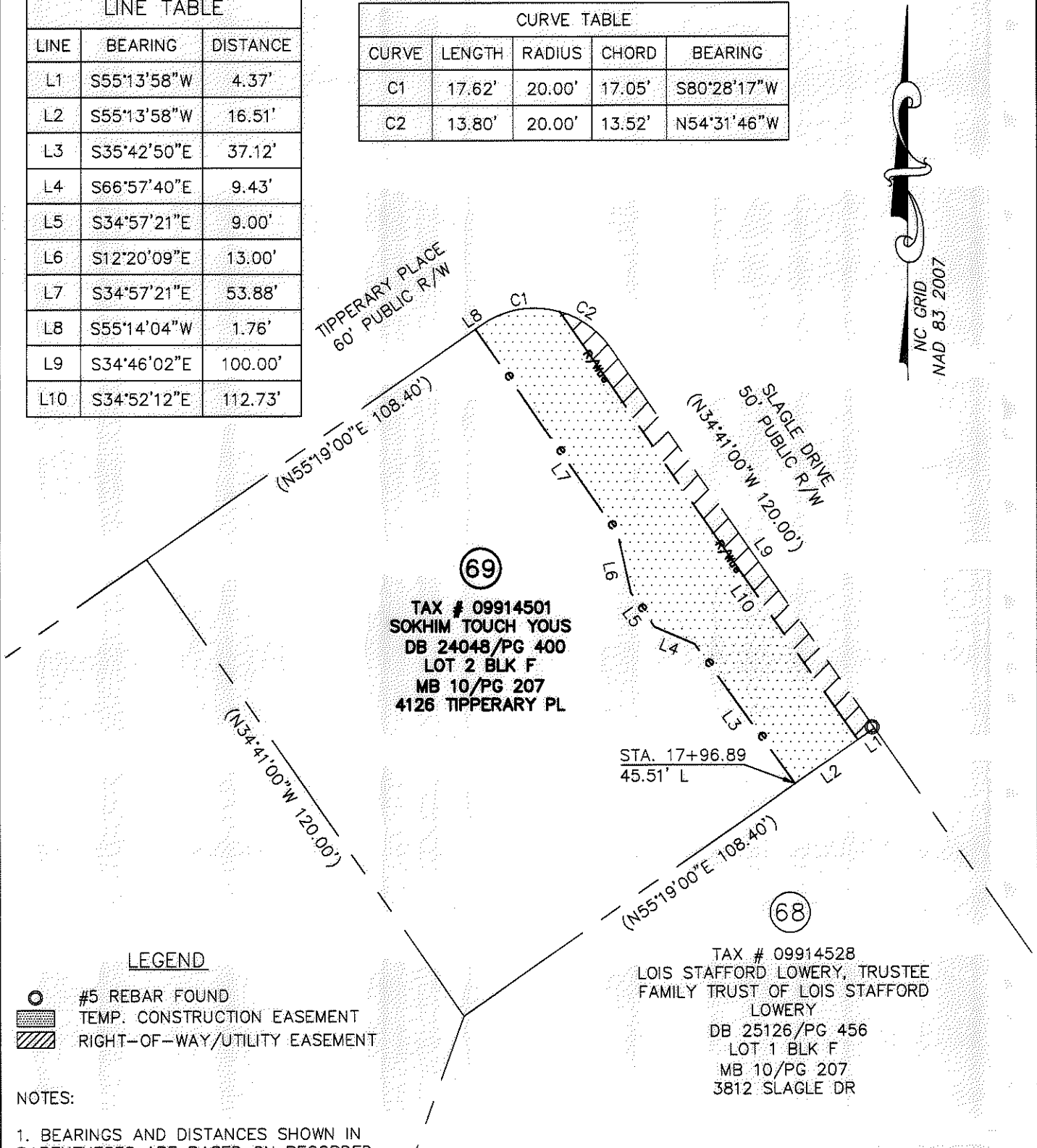

**LEGEND**

- #5 REBAR FOUND
- TEMP. CONSTRUCTION EASEMENT
- RIGHT-OF-WAY/UTILITY EASEMENT

**NOTES:**

1. BEARINGS AND DISTANCES SHOWN IN PARENTHESES ARE BASED ON RECORDED INFORMATION.
2. TOTAL AREA: 12,922 SQ.FT.
3. TEMP. CONST. EASEMENT: 2,102 SQ.FT.
4. RIGHT-OF-WAY/UTILITY EASEMENT: 486 SQ.FT.
5. AREA REMAINING: 12,922 SQ.FT.

PREPARED BY:  
 STEWART ENGINEERING, INC  
 200 S. COLLEGE ST. SUITE 720  
 CHARLOTTE, NC 28202  
 704-334-7925  
 FIRM #C-1051

		CHARLOTTE ENGINEERING & PROPERTY MGMT.	
REVISIONS		<b>HOPE VALLEY / OAK FOREST NEIGHBORHOOD IMPROVEMENT PROJECT</b>	JOB NO. 512-08-054
			FILE NO. Z8066.01
SCALE 1"=30'		PROPERTY ACQUISITION <b>SOKHIM TOUCH YOUS</b> CHARLOTTE, MECKLENBURG CO., NC	SHEET 1
DRAWN BY: CJP			OF 1
DATE 05-30-12		CHECKED BY RCT	SURVEY SUPVR. RCT

ACQUISITION BY DB 27871 PG 298-302