

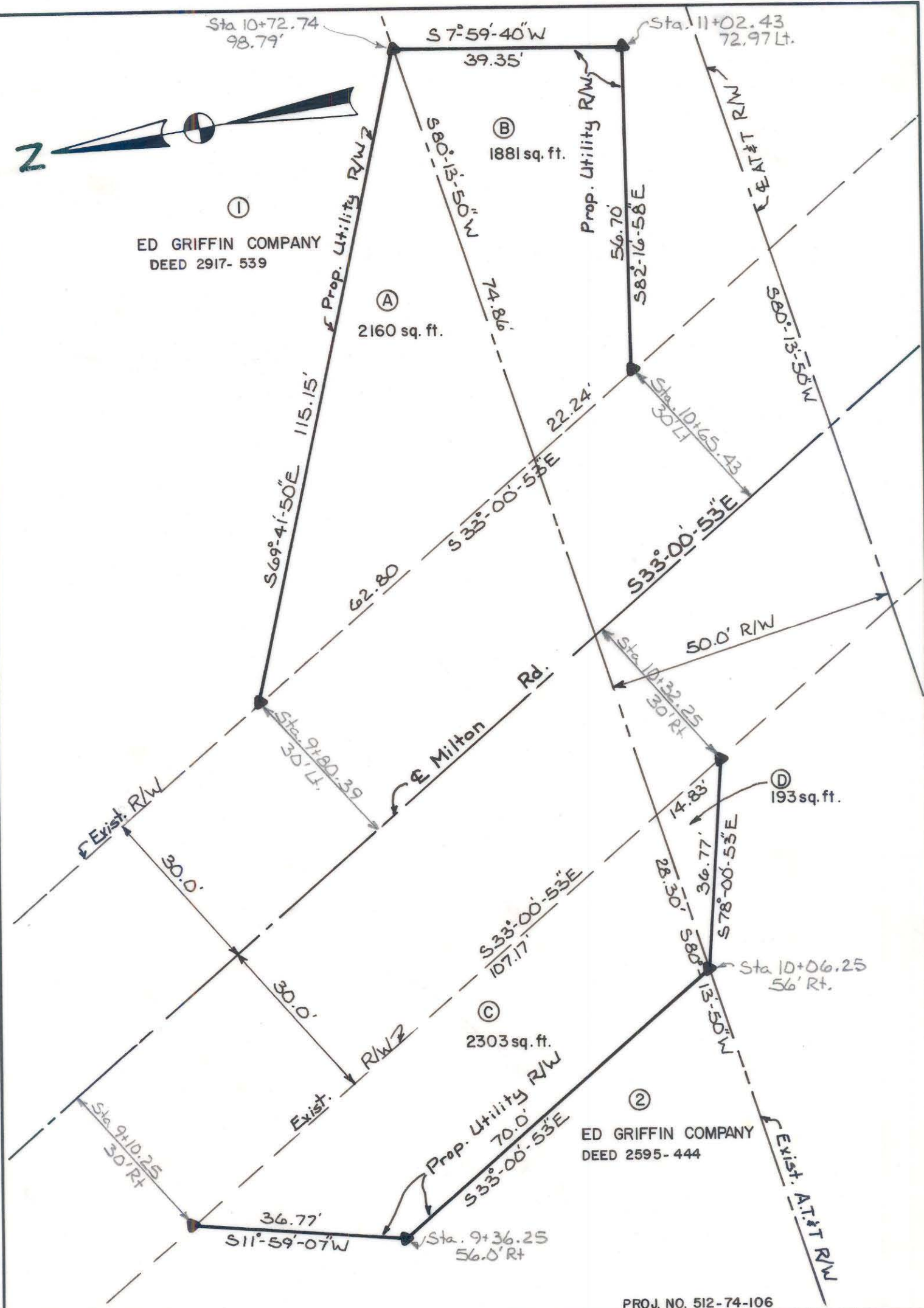

ED GRIFFIN COMPANY
DEED 2917- 539

ED GRIFFIN COMPANY
DEED 2595- 444



THIS PLAT WAS PREPARED UNDER MY SUPERVISION. *Daniel H. Goodall*
N.C. REG. LAND SURVEYOR NO. L-1493

NOTE:
PROPERTY CORNERS SHOWN CIRCLED WERE LOCATED BY ACTUAL SURVEY. BEARINGS ARE BASED ON CONST. PLANS FOR MILTON RD. DRAINAGE IMPROVEMENTS, BY GIDDINGS & ASSOC. DATED 3-19-75



PROJ. NO. 512-74-106

CITY OF CHARLOTTE
NORTH CAROLINA
DEPARTMENT OF PUBLIC WORKS
ENGINEERING DIVISION

REVISIONS	PROPOSED R/W MILTON ROAD DRAINAGE IMPROVEMENTS	JOB NO.
	PROPERTY OF ED GRIFFIN COMPANY	FILE NO. RW-103
DRAWN BY GMC		SHEET 2
CHECKED BY DG		OF 5
CITY ENGINEER	DATE 3-20-75	SCALE 1"=20'

107-011-07 / 99-152