

NOTE: Property corners shown circled were located by actual survey. Bearings are based on MAP BOOK 12, PAGE 137

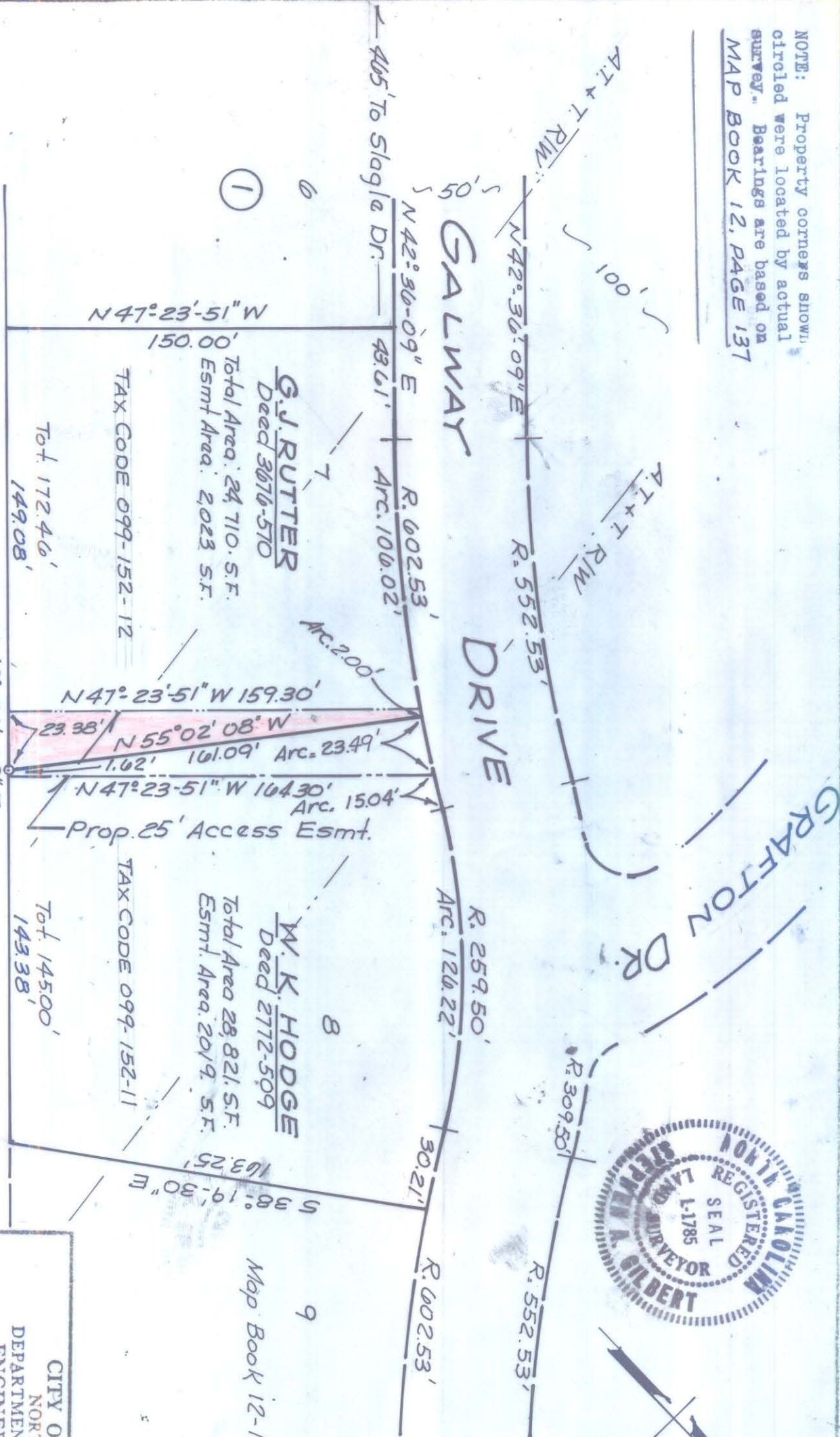

This plat was prepared under my supervision  
 Stephen A. Gilbert  
 N. C. Reg. Surveyor No. L-1785

City of Charlotte  
 Shannon Park

CITY OF CHARLOTTE NORTH CAROLINA DEPARTMENT OF PUBLIC WORKS ENGINEERING DIVISION		JOB NO. FILE NO. SHEET OF
REVISIONS 3/23/83 ACCESS ESM'T REVISION	Proposed ACCESS EASEMENT	Property of <b>GEORGE J. RUTTER</b>
DRAWN BY R.W. CHECKED BY S.G. CITY ENGINEER	DATE 3/23/83 SCALE 1"=50' 99-152-11/12	