

NOTE: Property corners shown circled were located by actual survey. Bearings are based on Recorded Map Book 12, Page 137

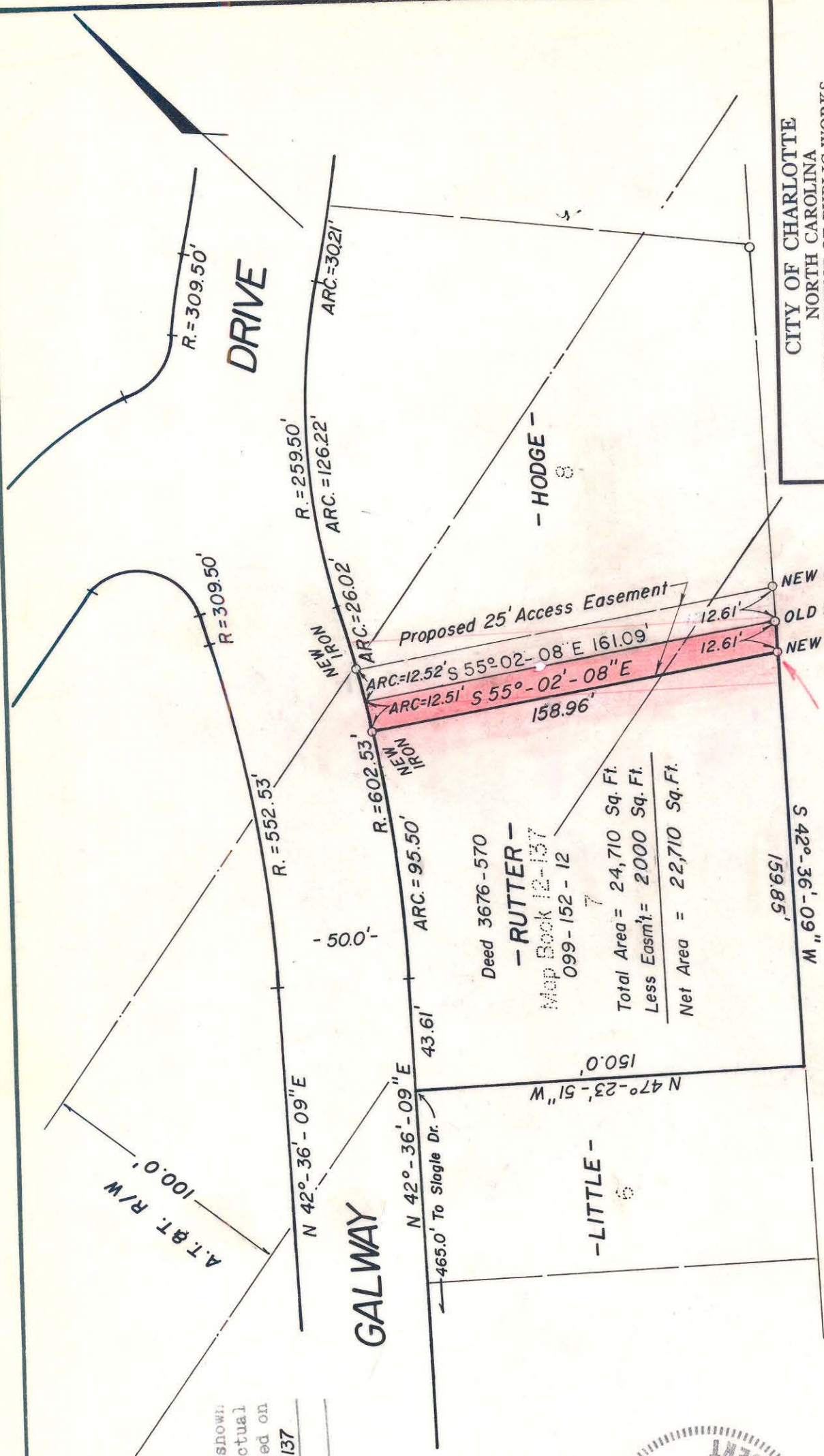

This plat was prepared under my supervision Stephen A. Gilbert  
 N. C. Reg. Surveyor No. L-1785



REVISIONS	CITY ENGINEER	DRAWN BY H.W. CHECKED BY J.A.	PROPERTY OF <b>GEORGE J. RUTTER</b> SHANNON PARK	JOB NO. 516-81-007	SHEET 2
				FILE NO.	OF 2
CITY OF CHARLOTTE NORTH CAROLINA DEPARTMENT OF PUBLIC WORKS ENGINEERING DIVISION			PROPOSED ACCESS EASEMENT	DATE SEPT. 23, 1980 SCALE 1" = 50.0'	

VOID SEEM AP DATED 3/22/83  
 FILE 99-15

99-152-1112