

| AREA ACQUIRED | | |
|---------------|------------|-------|
| LINE | BEARING | DIST. |
| L1 | N56-20-52E | 8.70 |
| L2 | S33-24-26E | 69.94 |
| L3 | S57-56-09W | 8.70 |
| L4 | N33-24-28W | 69.70 |

N 547842.969
E 1477024.427

| TEMP. CONST. EASEMENT | | |
|-----------------------|------------|-------|
| LINE | BEARING | DIST. |
| L4 | S33-24-28E | 69.70 |
| L5 | S57-56-09W | 24.51 |
| L6 | N33-24-44W | 16.15 |
| L7 | N56-36-01E | 3.00 |
| L8 | N33-24-27W | 47.00 |
| L9 | N56-35-57E | 7.00 |
| L10 | N33-24-36W | 5.86 |
| L11 | N56-20-52E | 28.50 |

| PARCEL AREA DATA | | |
|--------------------------|---------|-------|
| DESC. | SQ. FT. | AC. |
| TOTAL PARCEL AREA | 10416 | 0.239 |
| TOTAL AREA ACQUIRED | 607 | 0.014 |
| AREA REMAINING | 9809 | 0.225 |
| TOTAL TEMP. CONST. EASE. | 1582 | 0.036 |

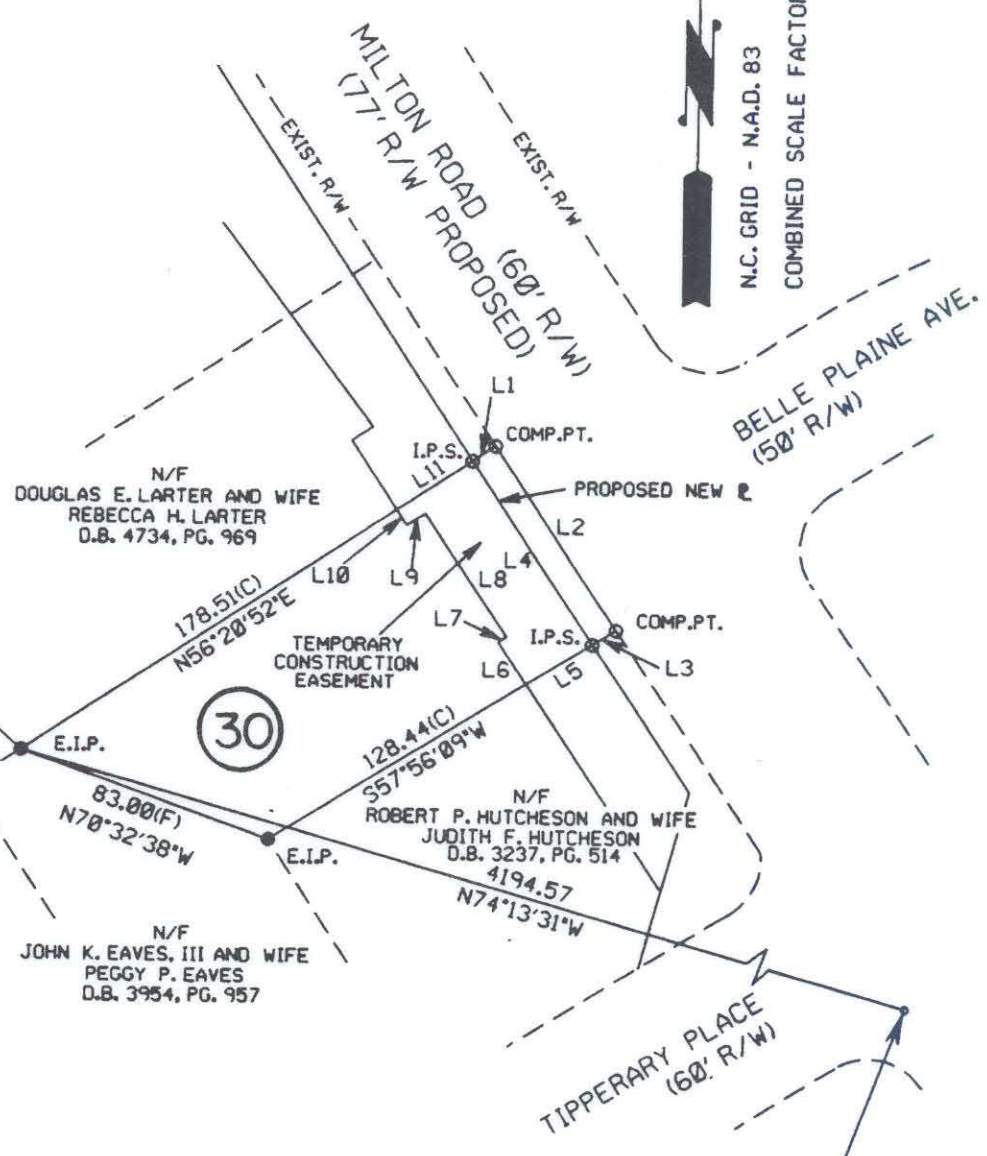

NCGS MON. 'RANDY'
N 546702.660
E 1481061.021

I, Bradley Lloyd Hunter, certify that this plat was drawn under my supervision. This plat is a compilation of field and deed data and is NOT intended to be a boundary survey of the property shown.



Bradley Lloyd Hunter
Bradley Lloyd Hunter, NCRLS # L-3565

- REFERENCES:
- 1) NCGS MONUMENTS 'RANDY' AND 'TAYLOR'.
 - 2) CHARLOTTE ENG. DEPT. R/W PLANS FOR PROPOSED MILTON RD. IMPROVEMENTS PREP. BY PBS&J, CHARLOTTE, DATED 10/25/93. (PARCEL #30)
 - 3) D.B. 2095, PG. 575.
 - 4) D.B. 3783, PG. 406.
 - 5) D.B. 2319, PG. 357.

- NOTES:
- 1) EIP DENOTES EXISTING IRON PIPE.
 - 2) IPS DENOTES IRON PIPE SET.
 - 3) ALL DISTANCES ARE HORIZONTAL GROUND.
 - 4) AREAS BY COORDINATE COMPUTATION.
 - 5) (C) DENOTES COMPUTED.
 - 6) (F) DENOTES FIELD MEASUREMENT.



POST, BUCKLEY, SCHUH & JERNIGAN, INC.
ONE WOODLAWN GREEN, SUITE 310
CHARLOTTE, NORTH CAROLINA 28217

| REVISIONS | | JOB NO. | |
|-----------|---------|-------------|--|
| 1.1 | 2/10/94 | 29-049.15 | |
| | | DWD NO. | |
| | | MIL F38.00H | |
| | | SHEET | |
| | | 1 | |
| | | OF | |
| | | 1 | |

CHARLOTTE ENGINEERING DEPARTMENT
MILTON ROAD IMPROVEMENTS PROJECT NO. 512-89-062
PROPERTY OF BOBBY LEE MALLIS AND WIFE EVELYN G. MALLIS
TAX MAP CODE 99-161-PARCEL 43
CITY OF CHARLOTTE, HICKLENBURG COUNTY, N.C.
DATE 12/10/93 SCALE 1" = 60'

99-161-43