

VICINITY MAP  
N.T.S.

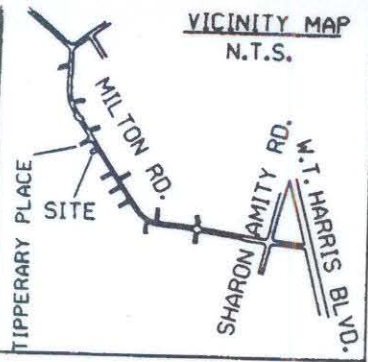

N.C. GRID - N.A.D. 83  
COMBINED SCALE FACTOR = .9998362

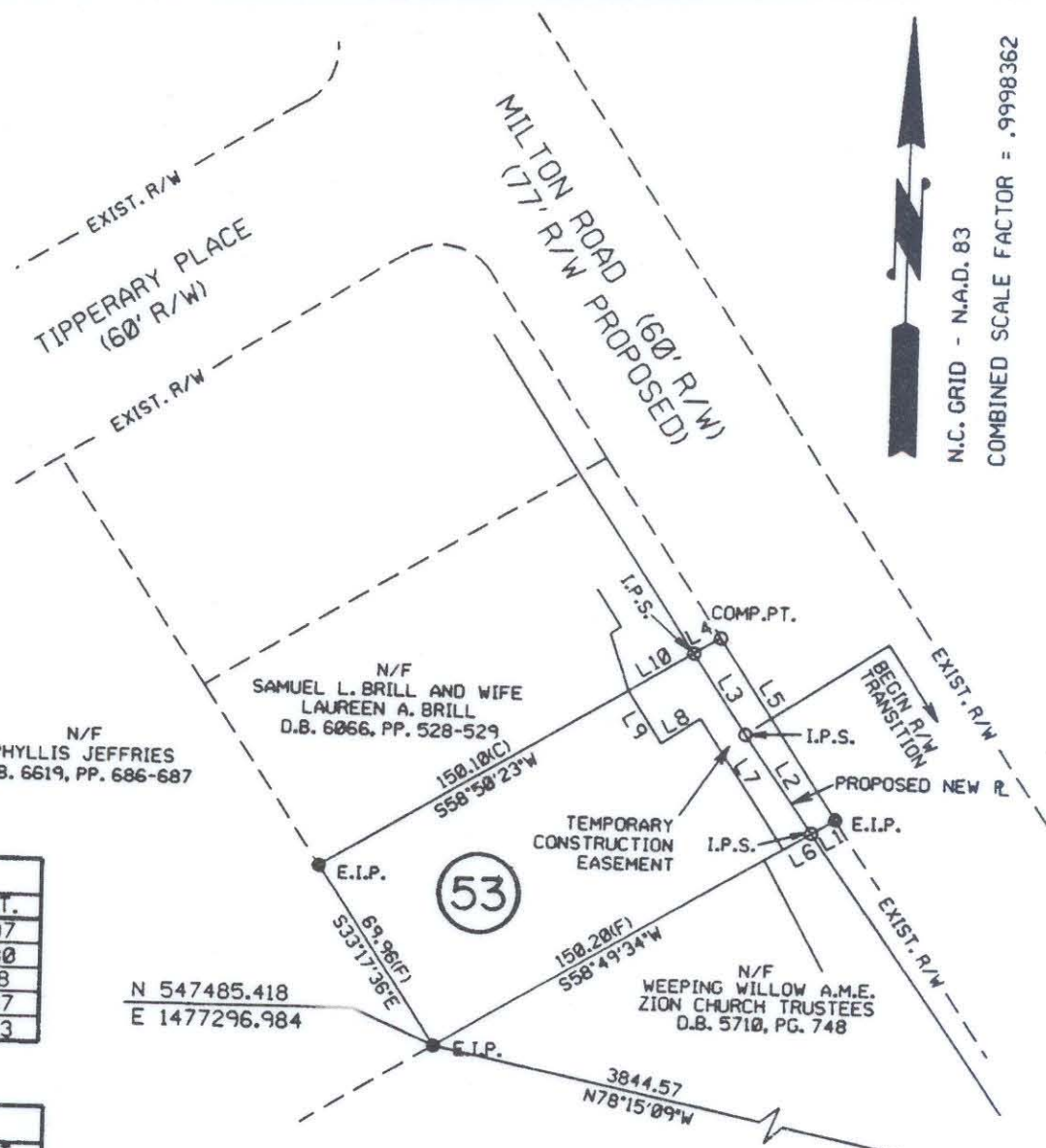

AREA ACQUIRED		
LINE	BEARING	DIST.
L1	S58-49-33W	8.97
L2	N34-50-29W	38.80
L3	N33-24-26W	31.18
L4	N58-50-15E	9.97
L5	S33-22-53E	69.93

TEMP. CONST. EASEMENT		
LINE	BEARING	DIST.
L6	S58-49-40W	10.48
L7	N33-24-35W	50.39
L8	S56-35-18W	15.00
L9	N33-15-49W	20.14
L10	N58-50-29E	24.47
L3	S33-50-15E	31.18
L2	S34-50-29E	38.80

PARCEL AREA DATA		
DESC.	SQ. FT.	AC.
TOTAL PARCEL AREA	10495	0.241
TOTAL AREA ACQUIRED	677	0.015
AREA REMAINING	9818	0.225
TOTAL TEMP. CONST. EASE.	981	0.022

N 547485.418  
E 1477296.984

NCGS MON. 'RANDY'  
N 546702.660  
E 1481061.021

I, Bradley Lloyd Hunter, certify that this plat was drawn under my supervision. This plat is a compilation of field and deed data and is NOT intended to be a boundary survey of the property shown.



- REFERENCES:
- 1) NC GS MONUMENTS 'RANDY' AND 'TAYLOR'.
  - 2) CHARLOTTE ENG. DEPT. R/W PLANS FOR PROPOSED MILTON RD. IMPROVEMENTS PREP. BY PBS&J, CHARLOTTE, DATED 10/25/93. (PARCEL #53)
  - 3) D.B. 2773, PP. 278.

- NOTES:
- 1) EIP DENOTES EXISTING IRON PIPE.
  - 2) IPS DENOTES IRON PIPE SET.
  - 3) ALL DISTANCES ARE HORIZONTAL GROUND.
  - 4) AREAS BY COORDINATE COMPUTATION.
  - 5) (C) DENOTES COMPUTED.
  - 6) (F) DENOTES FIELD MEASUREMENT.

*Bradley Lloyd Hunter*  
Bradley Lloyd Hunter, NCRLS \* L-3565



CHARLOTTE ENGINEERING DEPARTMENT		
REVISIONS	MILTON ROAD IMPROVEMENTS PROJECT NO. 512-89-062	JOB NO. 29-044.19
1) 2/18/94		DWG NO.
	PROPERTY OF	MILTS3.000
	MENALL L. KNIGHT AND WIFE CRYSTAL KNIGHT	SHEET 1
	TAX MAP CODE 99-163-PARCEL 1	OF
	CITY OF CHARLOTTE, MECKLENBURG COUNTY, N.C.	1
	DATE 12/18/93	SCALE 1" = 60'

99-163-01