

VICINITY MAP  
N.T.S.

N.C. GRID - N.A.D. 83  
COMBINED SCALE FACTOR = 0.9998362

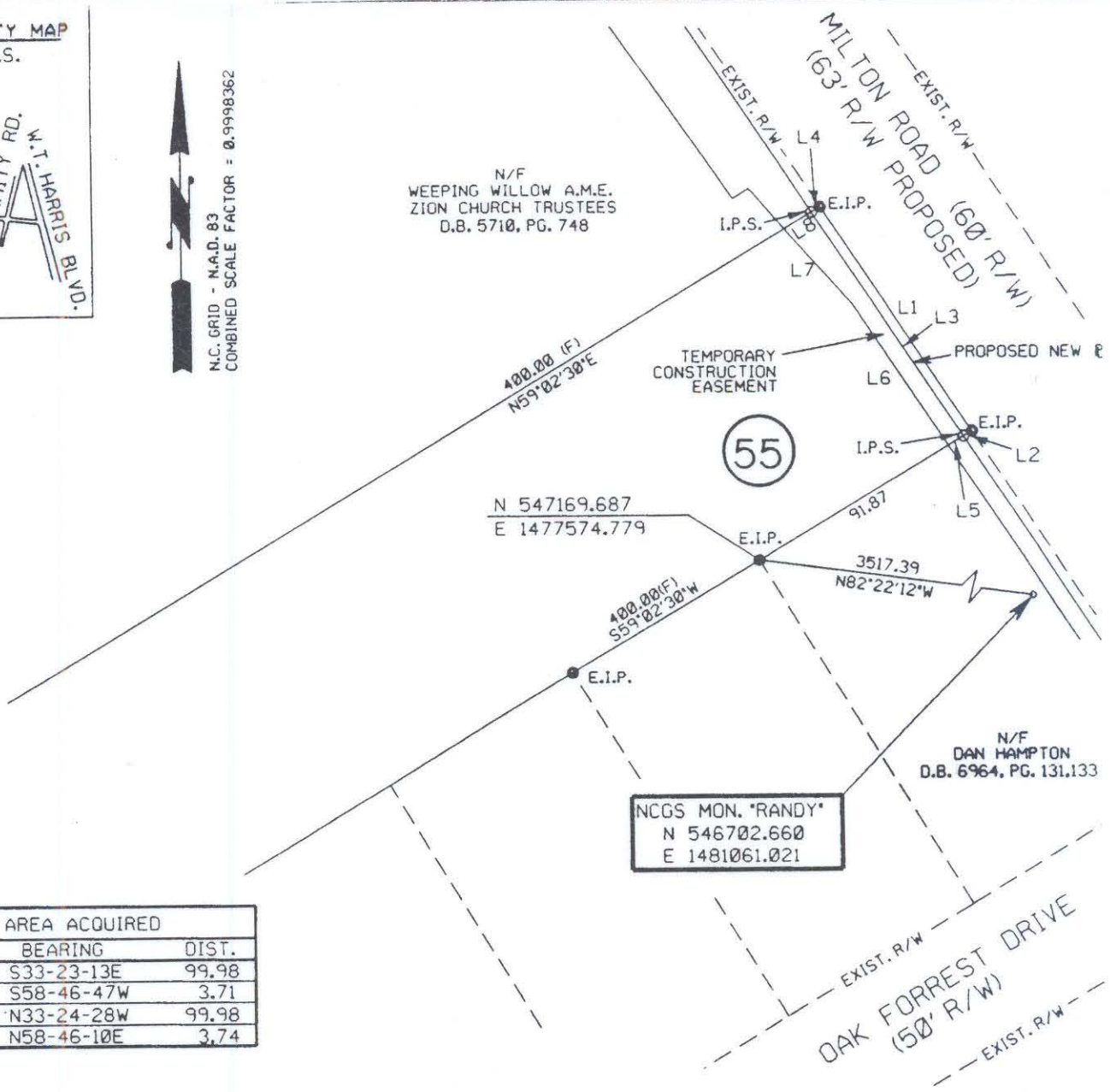

AREA ACQUIRED		
LINE	BEARING	DIST.
L1	S33-23-13E	99.98
L2	S58-46-47W	3.71
L3	N33-24-28W	99.98
L4	N58-46-10E	3.74

PARCEL AREA DATA		
DESC.	SQ. FT.	AC.
TOTAL PARCEL AREA (BY DEED)	43013	0.987
TOTAL AREA ACQUIRED	372	0.008
AREA REMAINING	42641	0.979
TOTAL TEMP. CONST. EASE.	747	0.017

TEMP. CONST. EASEMENT		
LINE	BEARING	DIST.
L5	S59-02-30W	6.51
L6	N33-24-29W	62.91
L7	N41-23-43W	37.64
L8	N59-02-30E	11.74
L3	S33-24-28E	99.98

I, Bradley Lloyd Hunter, certify that this plat was drawn under my supervision. This plat is a compilation of field and deed data and is NOT intended to be a boundary survey of the property shown.



REFERENCES:

- 1) NCGS MONUMENTS "RANDY" AND "TAYLOR".
- 2) CHARLOTTE ENG. DEPT. R/W PLANS FOR PROPOSED MILTON RD. IMPROVEMENTS PREP. BY PBS&J, CHARLOTTE, DATED 10/25/93. (PARCEL #55)
- 3) D.B. 6116, PG. 746.

NOTES:

- 1) EIP DENOTES EXISTING IRON PIPE.
- 2) IPS DENOTES IRON PIPE SET.
- 3) ALL DISTANCES ARE HORIZONTAL GROUND.
- 4) AREAS BY COORDINATE COMPUTATION.
- 5) (C) DENOTES COMPUTED.
- 6) (F) DENOTES FIELD MEASUREMENT.
- 7) TOTAL PARCEL AREA BY DEED.



*Bradley Lloyd Hunter*  
Bradley Lloyd Hunter, NCRLS # L-3565

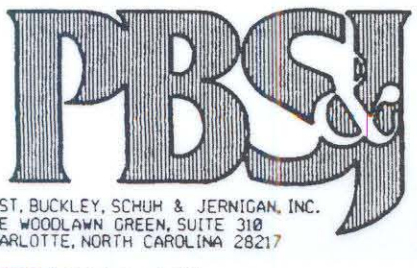

REVISIONS		CHARLOTTE ENGINEERING DEPARTMENT	
L1	2/18/94	MILTON ROAD IMPROVEMENTS PROJECT NO. 512-89-062	JOB NO. 29-049.15
DRAWN BY: D.S.L.		PROPERTY OF WEeping Willow A.M.E. ZION CHURCH TRUSTEES	ENG. NO. H.L. PUGH, DOR.
CHECKED BY: B.L.H.		TAX MAP CODE 99-183-PARCEL 25	SHEET 1
SURVEY SUPV.		CITY OF CHARLOTTE, MECKLENBURG COUNTY, N.C.	OF 1
DATE 12/22/93		SCALE 1" = 60'	

99-16 3-25