

LINE	BEARING	DIST.
L6	S59-02-30W	11.74
L7	N41-23-22W	19.92
L8	S56-35-19W	7.00
L9	N34-40-00W	91.02
L10	N41-46-24W	103.10
L11	N24-29-00W	103.14
L12	N58-49-26E	17.48
L3	S34-50-26E	201.27
L2	N33-24-28W	113.17

LINE	BEARING	DIST.
L16	S34-50-26E	19.43
L13	S58-49-26W	138.94
L14	N33-24-28W	19.40
L15	N58-49-26E	138.46

LINE	BEARING	DIST.
L17	N18-43-02E	11.40
L18	S53-32-38E	15.98
L19	S33-24-28E	56.17
L20	N58-47-07E	0.19
L21	N45-58-59W	65.74

LINE	BEARING	DIST.
L1	S58-47-07W	3.74
L2	N33-24-28W	113.17
L3	N34-50-26W	201.27
L4	N58-49-26E	8.97

DESC.	SQ. FT.	AC.
TOTAL PARCEL AREA (BY DEED)	135051	3.100
PERM. DRAIN. EASE. "A"	2689	0.062
PERM. DRAIN. EASE. "B"	500	0.011
TOTAL AREA ACQUIRED	11171	0.256
AREA REMAINING	121130	2.782
TOTAL TEMP. CONST. EASE.	8063	0.185

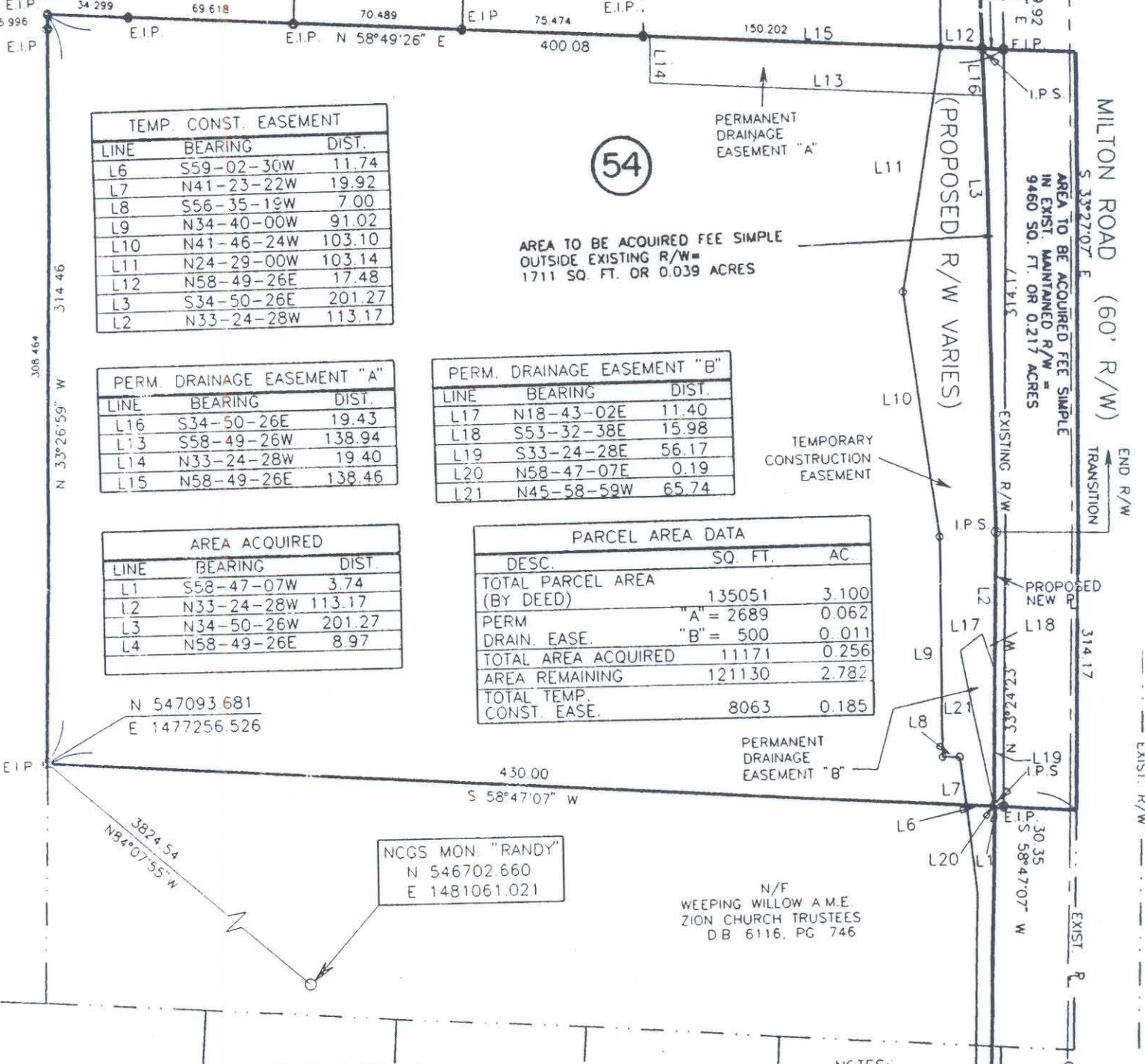

I, R. A. Hathaway, certify that this plot was drawn under my supervision. This plot is a compilation of field and deed data and is NOT intended to be a boundary survey of the property shown.



- REFERENCES:
- 1) NCGS MONUMENTS "RANDY" AND "TAYLOR".
 - 2) CHARLOTTE ENG. DEPT. R/W PLANS FOR PROPOSED MILTON RD. IMPROVEMENTS PREP. BY PBS&J, CHARLOTTE, DATED 10/25/93. (PARCEL #54)
 - 3) D.B. 5710, PG. 748.

- NOTES:
- 1) EIP DENOTES EXISTING IRON PIPE.
 - 2) IPS DENOTES IRON PIPE SET.
 - 3) ALL DISTANCES ARE HORIZONTAL GROUND.
 - 4) AREAS BY COORDINATE COMPUTATION.
 - 5) (C) DENOTES COMPUTED.
 - 6) (F) DENOTES FIELD MEASUREMENT.
 - 7) TOTAL PARCEL AREA BY DEED.



R. A. Hathaway, NCRLS # L-1263



POST, BUCKLEY, SCHUH & JERNIGAN, INC.
ONE WOODLAWN GREEN, SUITE 310
CHARLOTTE, NORTH CAROLINA 28217

 CHARLOTTE ENGINEERING DEPARTMENT		JOB NO. 28-049.1
REVISIONS 1.) 2/10/94 2.) 3/25/95 3.) 7/18/95		DWG. NO. MLT54.DC
MILTON ROAD IMPROVEMENTS PROJECT NO. 512-89-062		SHEET 1
PROPERTY OF WEEPING WILLOW A.M.E. ZION CHURCH TRUSTEES TAX MAP CODE 89-163-PARCEL 28 CITY OF CHARLOTTE, MECKLENBURG COUNTY, N.C.		OF 1
DRAWN BY D.S.L. CHECKED BY B.L.M. SURVEY SUPV.	DATE 12/22/93 SCALE 1" = 60'	

99-163-26