

This map was prepared for the purpose of fee simple right of way or easement acquisition only and it is not intended to be a boundary survey of the property shown.

The bearings and distances shown in parentheses are based on deed information.

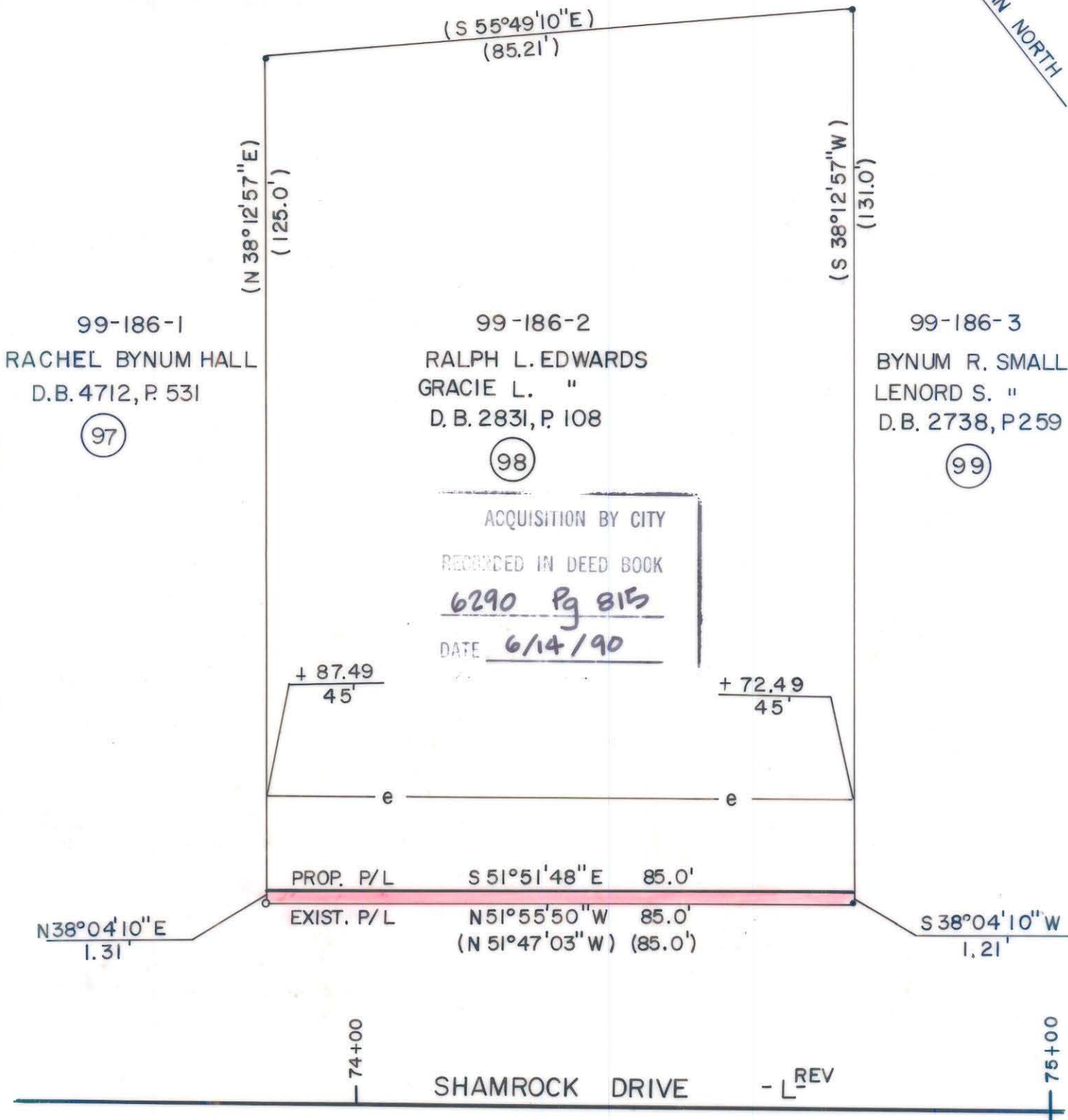

- Iron Pin By Deed
- Iron Pin Found

TOTAL AREA (by deed) 10,880 S.F. = 0.2498 Ac  
 AREA TO BE ACQ'D. 107 S.F. = 0.0025 Ac  
 REMAINING 10,773 S.F. = 0.2473 Ac  
 CONST. EASEMENT 1,148 S.F. = 0.0263 Ac



This plat was prepared under my supervision. *Robert A. Foy*  
 N. C. Reg. Surveyor No. L-1651

**F H** FLORENCE & HUTCHESON, INC.  
 CONSULTING ENGINEERS

CHARLOTTE ENGINEERING DEPARTMENT		JOB NO.
<b>SHAMROCK DRIVE</b>		FILE NO.
PROPERTY OF <b>RALPH L. EDWARDS</b> <b>GRACIE L. EDWARDS</b>		SHEET <b>98</b>
REVISIONS	DATE 6/89	OF <b>141</b>
DRAWN BY SLA	SCALE 1" = 20'	
CHECKED BY MSA		
SURVEY SUPERVISOR		

DB 6290 Pg 815 99-186-02