

This map was prepared for the purpose of fee simple right of way or easement acquisition only and it is not intended to be a boundary survey of the property shown.

The bearings and distances shown in parentheses are based on deed information.

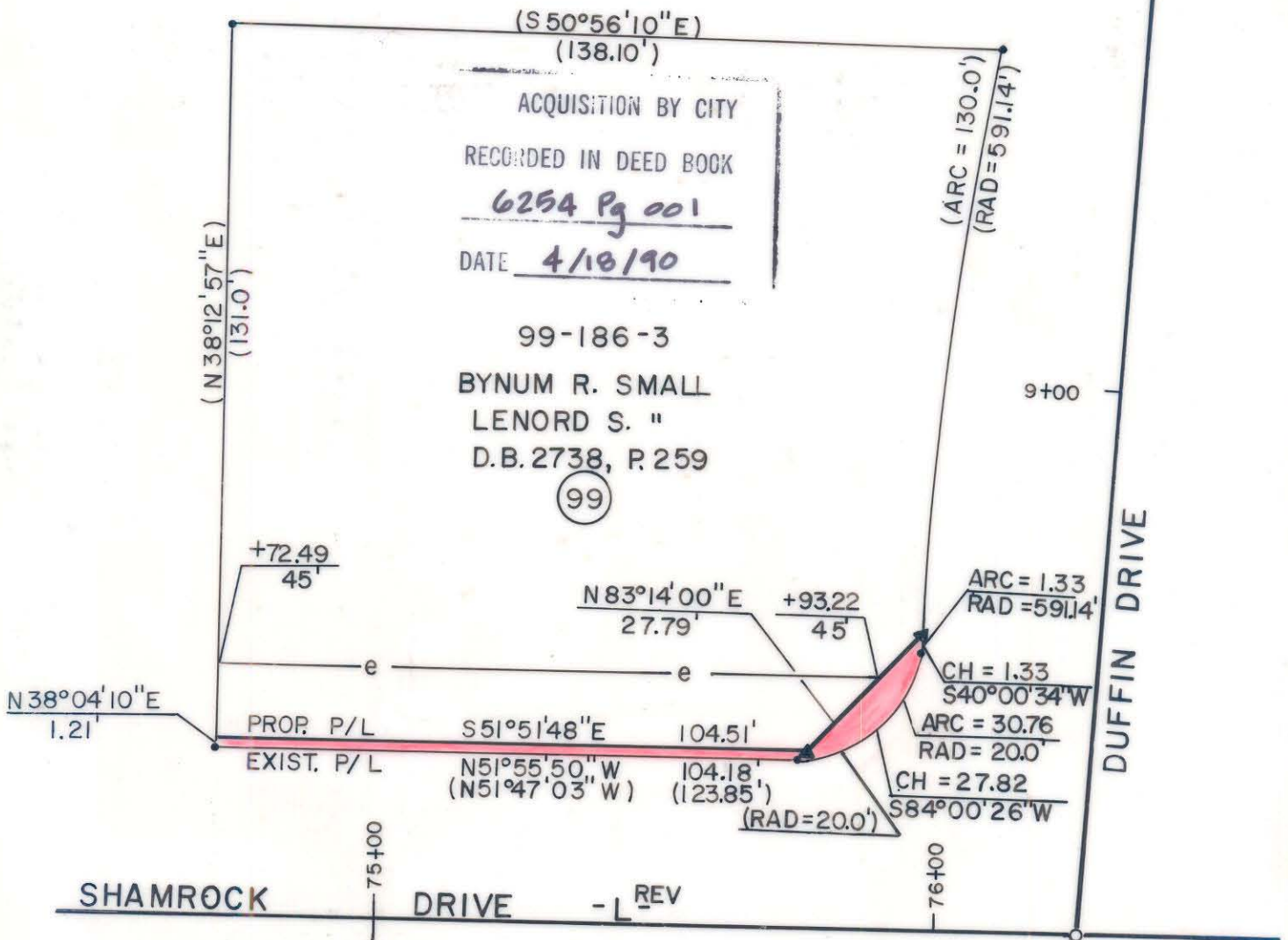

- Iron Pin By Deed
- Iron Pin Found

TOTAL AREA (by deed) 16,635 S.F. = 0.3819 Ac
 AREA TO BE ACQ'D. 248 S.F. = 0.0057 Ac
 REMAINING 16,387 S.F. = 0.3762 Ac
 CONST. EASEMENT 1,520 S.F. = 0.0349 Ac



This plat was prepared under my supervision. *Robert A. Foy*
 N. C. Reg. Surveyor No. L-1651

F H FLORENCE & HUTCHESON, INC.
 CONSULTING ENGINEERS

CHARLOTTE ENGINEERING DEPARTMENT		JOB NO.
SHAMROCK DRIVE		FILE NO.
PROPERTY OF BYNUM R. SMALL LENORD S. SMALL		SHEET 99 OF 141
DRAWN BY SLA CHECKED BY MSA	DATE 6/89	SCALE 1"=30'
SURVEY SUPER.		