

This map was prepared for the purpose of fee simple right of way or easement acquisition only and it is not intended to be a boundary survey of the property shown.

The bearings and distances shown in parentheses are based on deed information.

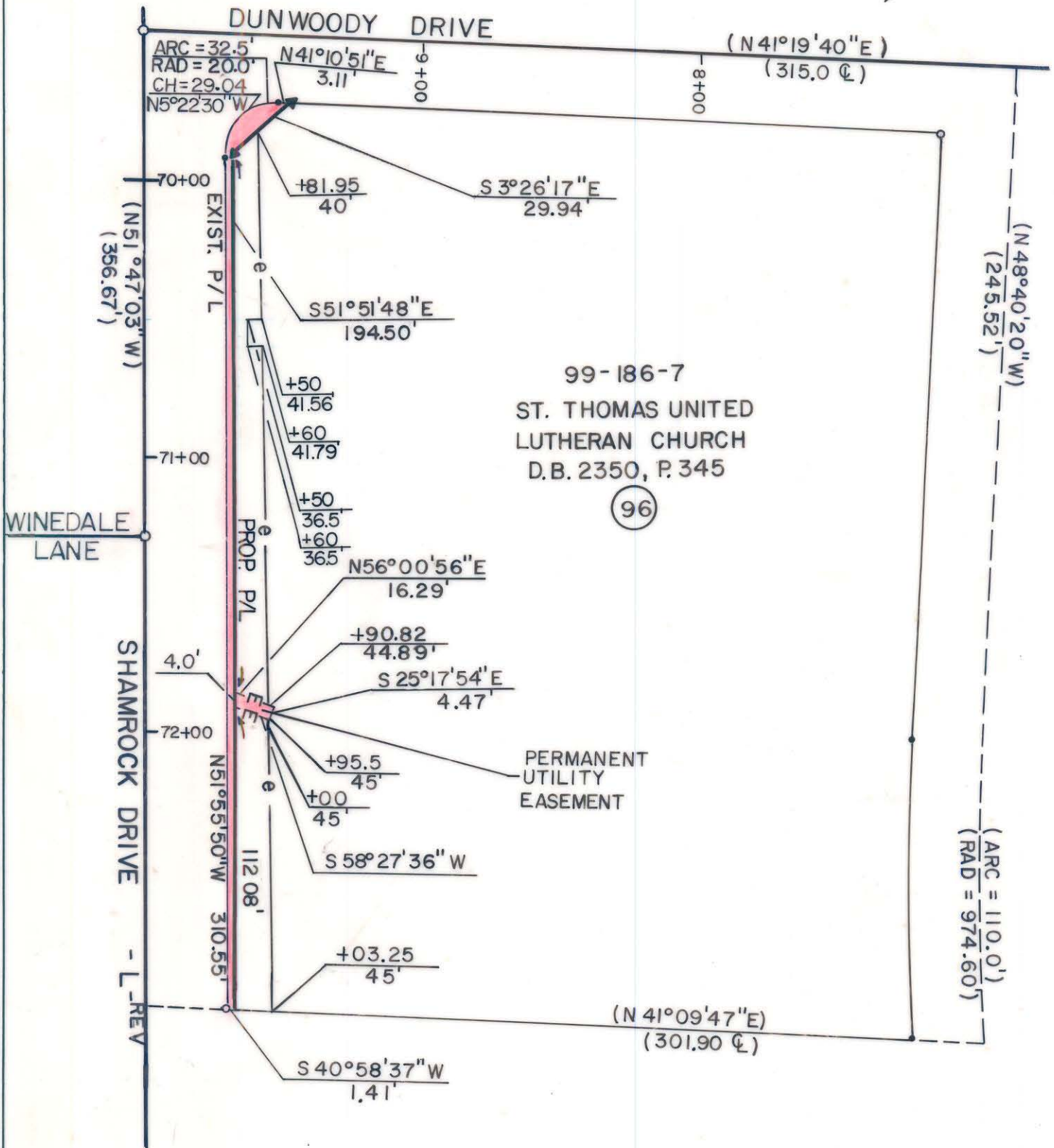
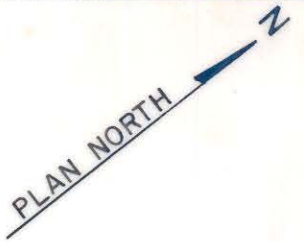

- Iron Pin By Deed
- Iron Pin Found

TOTAL AREA (by deed)	82,187 S.F.	=	1.8868 Ac
AREA TO BE ACQ'D.	670 S.F.	=	0.0154 Ac
UTILITY EASEMENT	63 S.F.	=	0.0014 Ac
REMAINING	81,517 S.F.	=	1.8714 Ac
CONST. EASEMENT	3,646 S.F.	=	0.0837 Ac

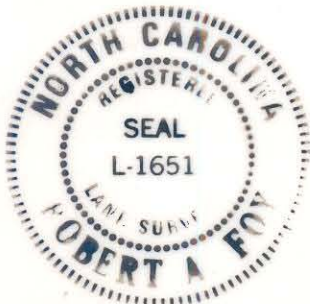

This plat was prepared under my supervision. *Robert A. Fog*
N. C. Reg. Surveyor No. L-1651

F H FLORENCE & HUTCHESON, INC.
CONSULTING ENGINEERS

CHARLOTTE ENGINEERING DEPARTMENT		JOB NO.
SHAMROCK DRIVE		FILE NO.
PROPERTY OF ST. THOMAS UNITED LUTHERAN CHURCH		SHEET 96 OF 141
REVISIONS REV. CONST. EASMT 3/90 SRW	DRAWN BY SLA CHECKED BY MSA	DATE 6/89 SCALE 1" = 50'

99-186-07