

This map was prepared for the purpose of fee simple right of way or easement acquisition only and it is not intended to be a boundary survey of the property shown.

The bearings and distances shown in parentheses are based on deed information.

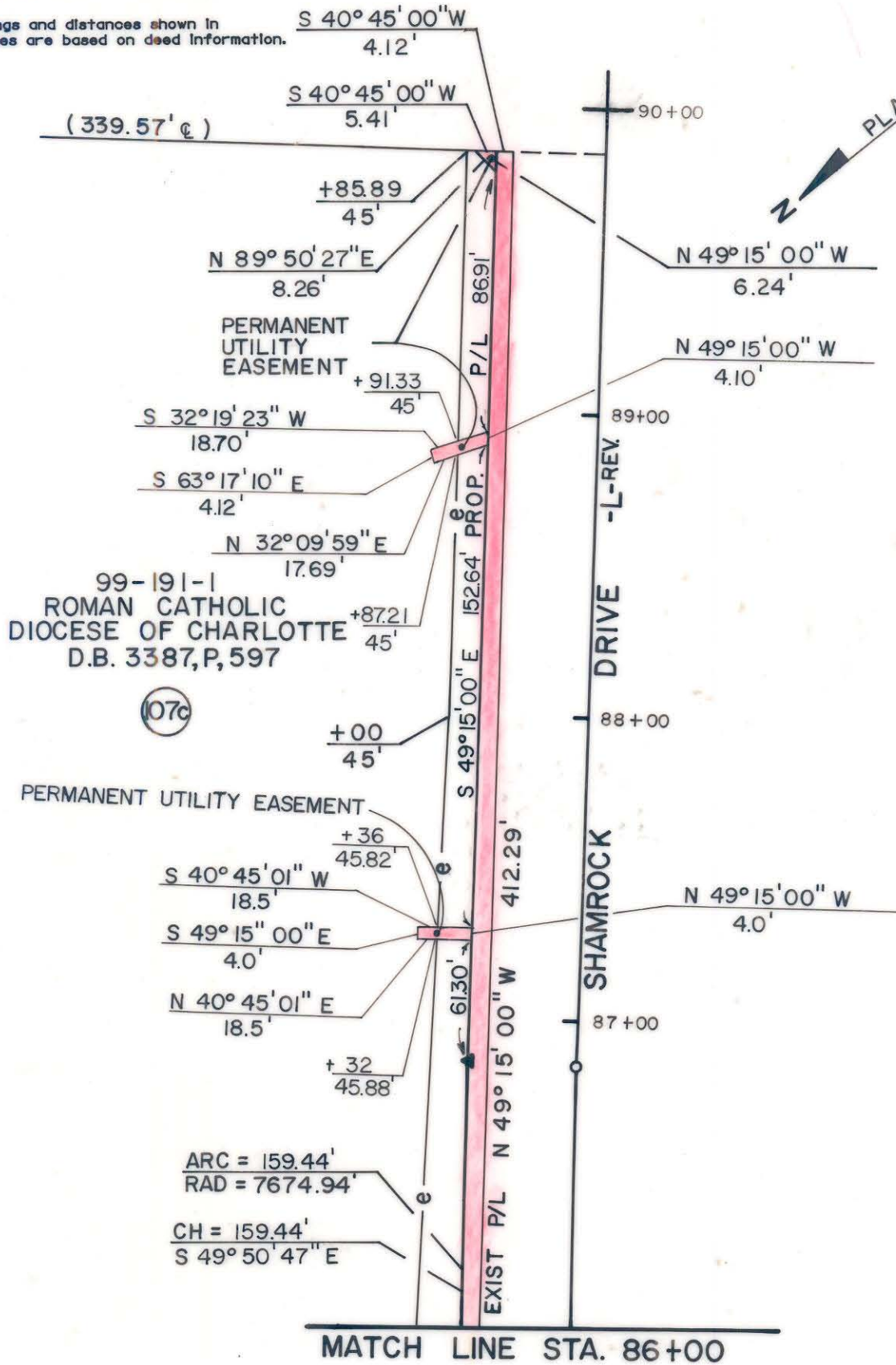

99-191-1  
ROMAN CATHOLIC  
DIOCESE OF CHARLOTTE  
D.B. 3387, P, 597

107c

PERMANENT UTILITY EASEMENT

ARC = 159.44'  
RAD = 7674.94'

CH = 159.44'  
S 49° 50' 47" E

MATCH LINE STA. 86+00

- Iron Pin By Deed
- Iron Pin Found



This plat was prepared under my supervision. *Robert A. Foy*  
N. C. Reg. Surveyor No. L-1651

**F H** FLORENCE & HUTCHESON, INC.  
CONSULTING ENGINEERS

<b>CHARLOTTE</b> ENGINEERING DEPARTMENT		JOB NO.
<b>SHAMROCK DRIVE</b>		FILE NO.
PROPERTY OF <b>ROMAN CATHOLIC DIOCESE OF CHARLOTTE</b>		SHEET <b>107c</b>
REVISIONS	DATE 6/89	OF <b>141</b>
DRAWN BY BCM	SCALE 1" = 50'	
CHECKED BY MSA		
SURVEY SUPPL.		

99-191-01