

This map was prepared for the purpose of fee simple right of way or easement acquisition only and it is not intended to be a boundary survey of the property shown.

The bearings and distances shown in parentheses are based on deed information.

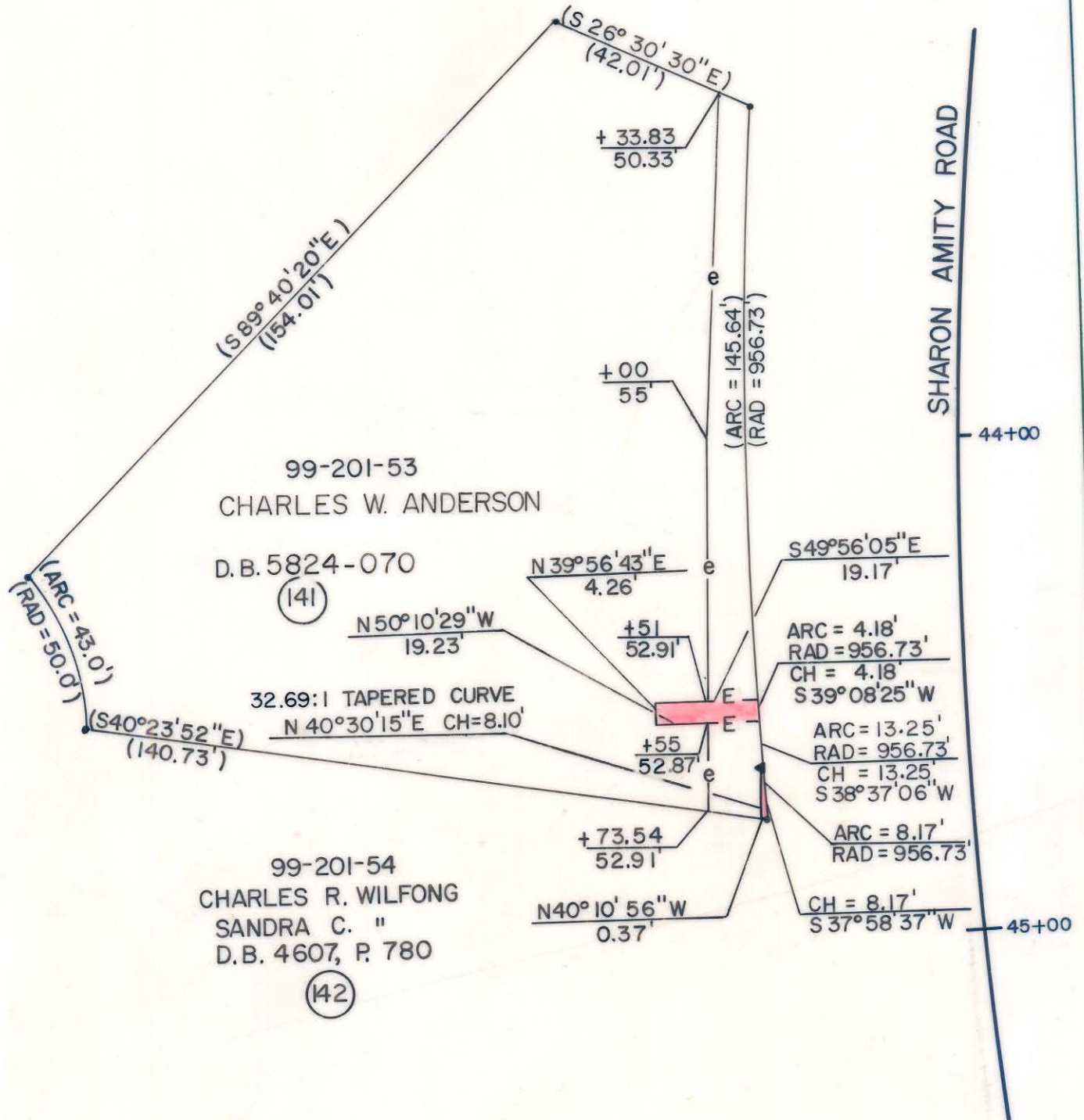

- Iron Pin By Deed
- Iron Pin Found

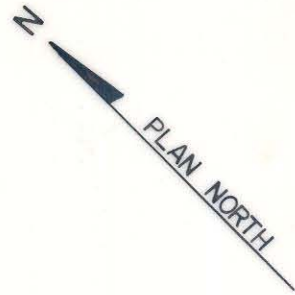

This plat was prepared under my supervision. *Robert A. Foy*
 N. C. Reg. Surveyor No. L-1651

TOTAL AREA (by deed)	16,127 S.F.	= 0.3702 Ac
AREA TO BE ACQ'D.	2 S.F.	= 0.0001 Ac
UTILITY EASEMENT	81 S.F.	= 0.0019 Ac
REMAINING	16,125 S.F.	= 0.3702 Ac
CONST. EASEMENT	1,348 S.F.	= 0.0309 Ac



CHARLOTTE ENGINEERING DEPARTMENT		JOB NO.
REVISIONS	SHAMROCK DRIVE	FILE NO.
7-12-89 NAME CHG. 11/90 TAPER RATE		SHEET
DRAWN BY SLA	PROPERTY OF CHARLES W. ANDERSON	141
CHECKED BY MSA		OF
SURVEY SUPPL.	DATE 6/89	141
	SCALE 1" = 30'	

99-201-53