

This map was prepared for the purpose of fee simple right of way or easement acquisition only and it is not intended to be a boundary survey of the property shown.

The bearings and distances shown in parentheses are based on deed information.

ACQUISITION BY CITY
 RECORDED IN DEED BOOK
6180 Pg 950
 DATE 12/29/89



99 - 201 - 53

WILLIAM O. HARRIS
 JOSIE C. "
 D.B. 4723, P. 419

(141)

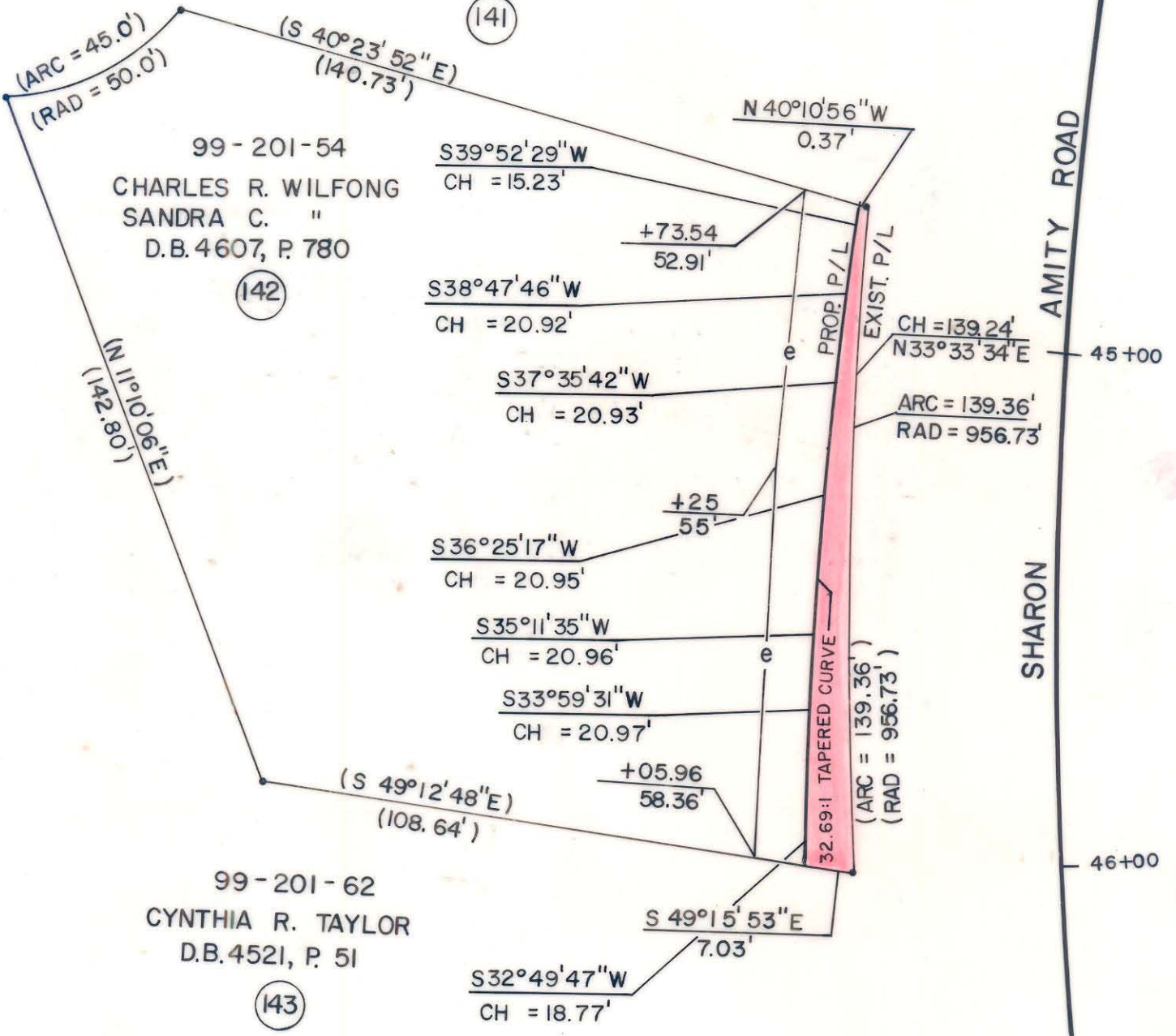

- Iron Pin By Deed
- Iron Pin Found

TOTAL AREA (by deed)
 AREA TO BE ACQ'D.
 REMAINING
 CONST. EASEMENT

20,559 S.F. = 0.4720 Ac
 497 S.F. = 0.0114 Ac
 20,062 S.F. = 0.4606 Ac
 1,447 S.F. = 0.0332 Ac



This plat was prepared under my supervision. *Robert A. Foy*
 N. C. Reg. Surveyor No. L-1651

F H FLORENCE & HUTCHESON, INC.
 CONSULTING ENGINEERS

CHARLOTTE ENGINEERING DEPARTMENT		JOB NO.
REVISIONS 11/90 TAPERED CURVE	SHAMROCK DRIVE	FILE NO.
DRAWN BY SLA CHECKED BY MSA	PROPERTY OF CHARLES R. WILFONG SANDRA C. WILFONG	SHEET 142
SURVEY SUPERVISOR	DATE 6/89	SCALE 1" = 30' OF 141

6180 Pg 950 99-201-54