

This map was prepared for the purpose of fee simple right of way or easement acquisition only and it is not intended to be a boundary survey of the property shown.

The bearings and distances shown in parentheses are based on deed information.

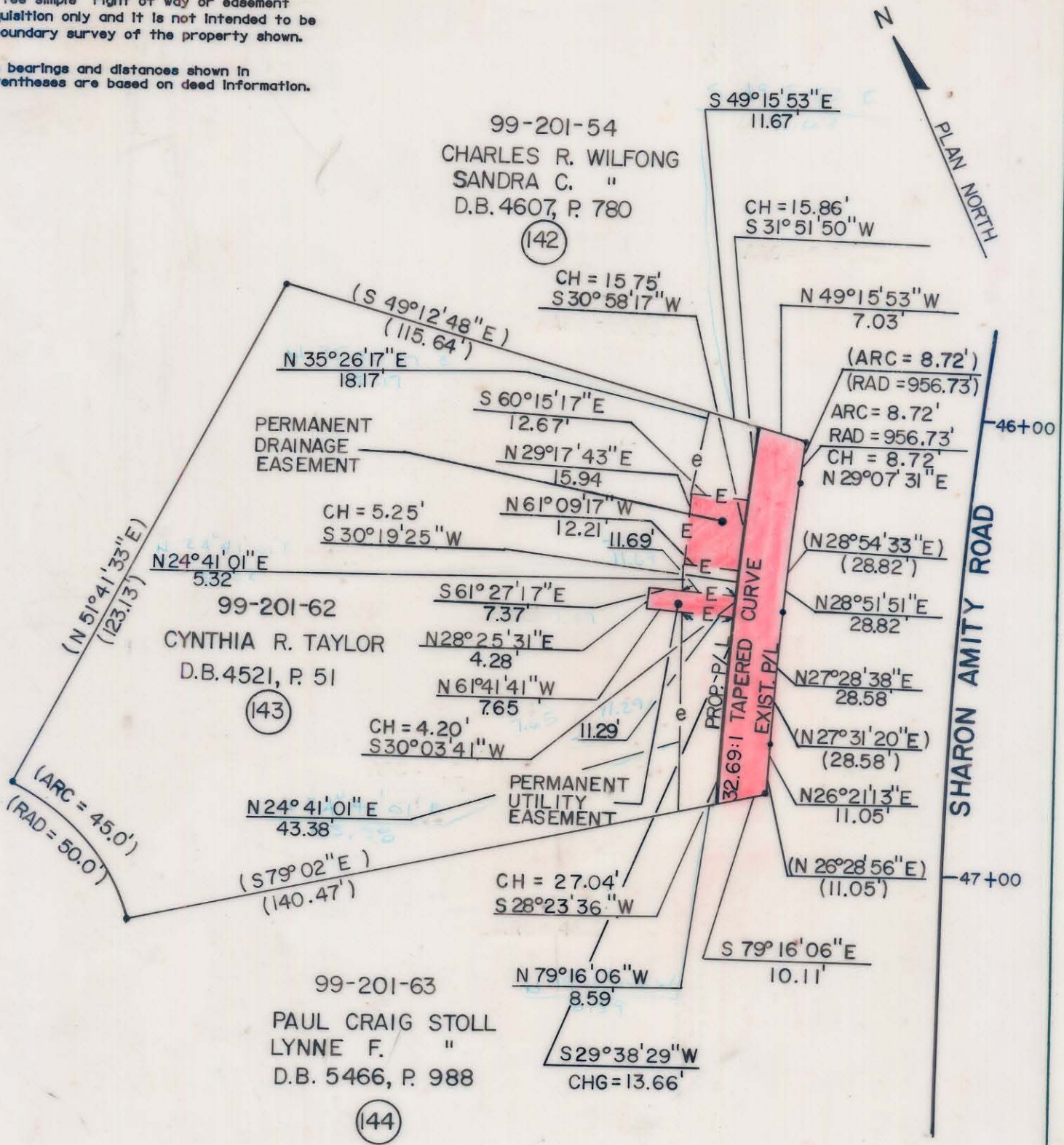

- Iron Pin By Deed
- Iron Pin Found



This plat was prepared under my supervision. *Robert A. Foy*  
 N. C. Reg. Surveyor No. L-1651

TOTAL AREA (by deed)	15,759 S.F. = 0.3618 Ac
AREA TO BE ACQ'D.	674 S.F. = 0.0155 Ac
DRAINAGE EASEMENT	197 S.F. = 0.0045 Ac
UTILITY EASEMENT	81 S.F. = 0.0018 Ac
REMAINING	15,085 S.F. = 0.3463 Ac
CONST EASEMENT	674 S.F. = 0.0155 Ac

**F H** FLORENCE & HUTCHESON, INC.  
 CONSULTING ENGINEERS

<b>CHARLOTTE</b> ENGINEERING DEPARTMENT		JOB NO.
<b>SHAMROCK DRIVE</b>		FILE NO.
PROPERTY OF <b>CYNTHIA R. TAYLOR</b>		SHEET 143 OF 141
REVISIONS	DATE	SCALE
3/90 ADDED CALLS TO CONST. EASMT SRW	6/89	1" = 30'
11/90 TAPERED CURVE		
DRAWN BY SLA		
CHECKED BY MSA		
SURVEY SUPERVISOR		

99-201-62