

This map was prepared for the purpose of fee simple right of way or easement acquisition only and it is not intended to be a boundary survey of the property shown.

The bearings and distances shown in parentheses are based on deed information.

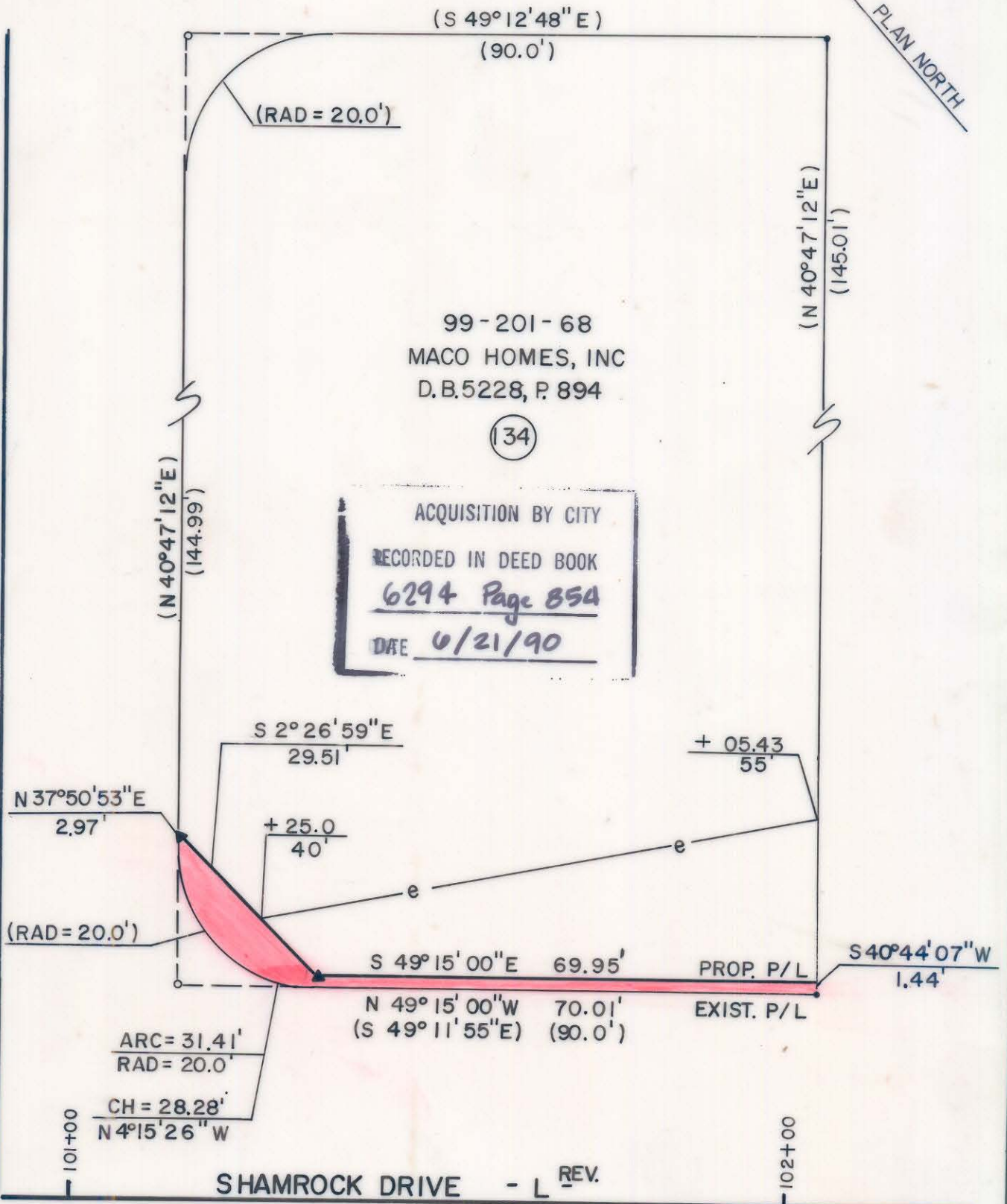

GREAT WAGON ROAD



- Iron Pin By Deed
- Iron Pin Found

TOTAL AREA (by deed) 12,878 S.F. = 0.2956 Ac  
 AREA TO BE ACQ'D. 258 S.F. = 0.0059 Ac  
 REMAINING 12,620 S.F. = 0.2897 Ac  
 CONST. EASEMENT 1,213 S.F. = 0.0278 Ac



This plat was prepared under my supervision. *Robert A. Foy*  
 N. C. Reg. Surveyor No. L-1651

**F H** FLORENCE & HUTCHESON, INC.  
 CONSULTING ENGINEERS

<b>CHARLOTTE</b> ENGINEERING DEPARTMENT		JOB NO.
REVISIONS 7-12-89 SPELLING CHG.	<b>SHAMROCK DRIVE</b>	FILE NO.
DRAWN BY SLA CHECKED BY MSA	PROPERTY OF MACO HOMES INC.	SHEET 134 OF 141
SURVEY SUPER.	DATE 6/89	SCALE 1" = 20'

DB 6294 PG 854

99-201-68