

This map was prepared for the purpose of fee simple right of way or easement acquisition only and it is not intended to be a boundary survey of the property shown.

The bearings and distances shown in parentheses are based on deed information.

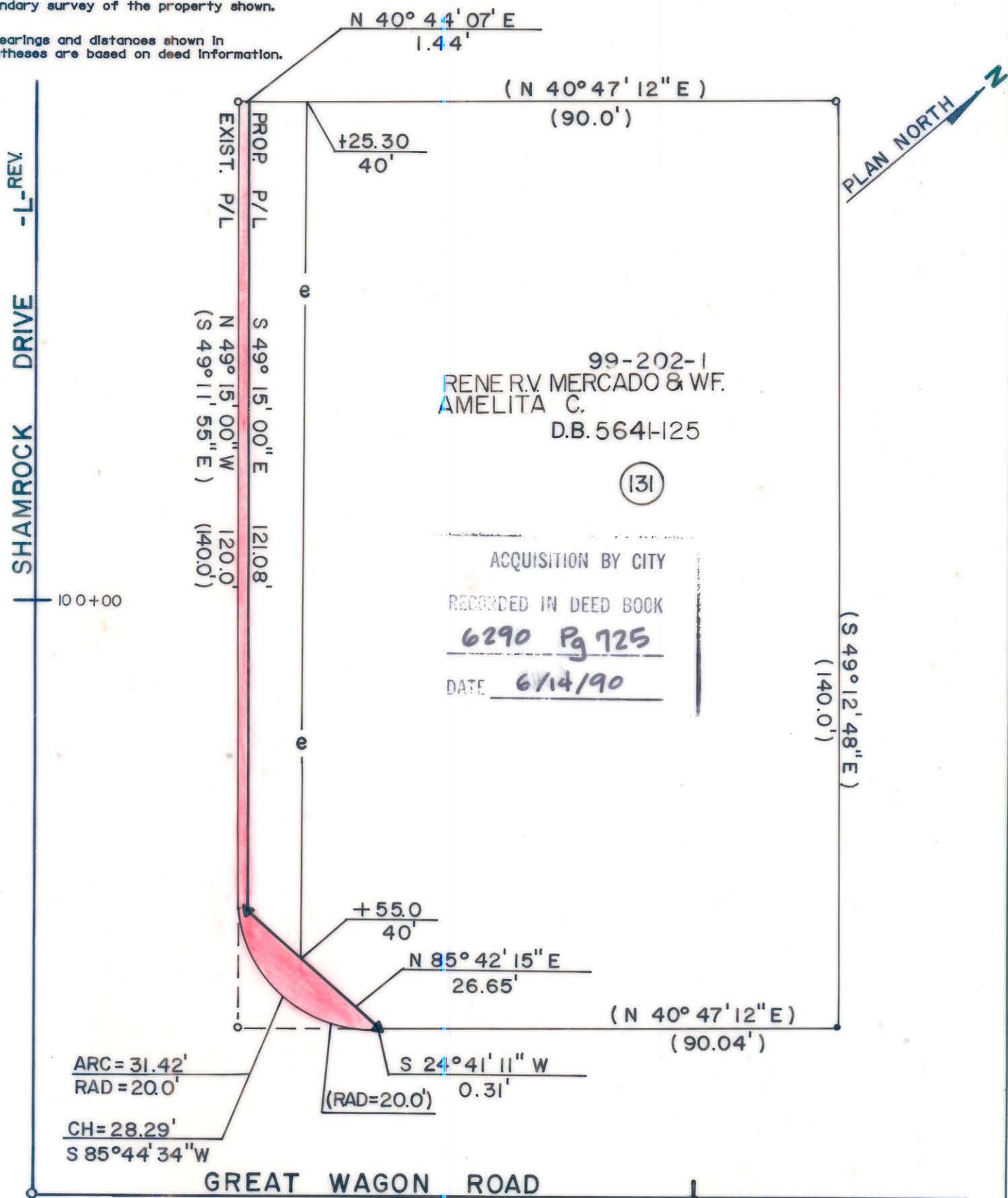

- Iron Pin By Deed
- Iron Pin Found

TOTAL AREA (by deed)	12,517 S.F. = 0.2874 Ac
AREA TO BE ACQ'D.	296 S.F. = 0.0068 Ac
REMAINING	12,221 S.F. = 0.2806 Ac
CONST. EASEMENT	1,065 S.F. = 0.0245 Ac



This plat was prepared under my supervision. *Robert A. Foy*
N. C. Reg. Surveyor No. L-1651

F H FLORENCE & HUTCHESON, INC.
CONSULTING ENGINEERS

REVISIONS		JOB NO.
7-12-89	NAME CHG.	FILE NO.
DRAWN BY BCM CHECKED BY MSA		SHEET
		131
DATE 6/89		OF
SCALE 1"=20'		141

DBL6290PG125

99-202-01