

This map was prepared for the purpose of fee simple right of way or easement acquisition only and it is not intended to be a boundary survey of the property shown.

The bearings and distances shown in parentheses are based on deed information.

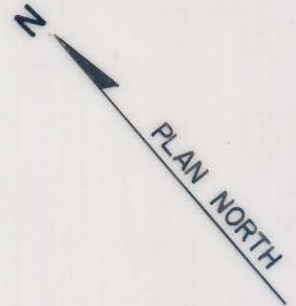

COBBLERIDGE DRIVE

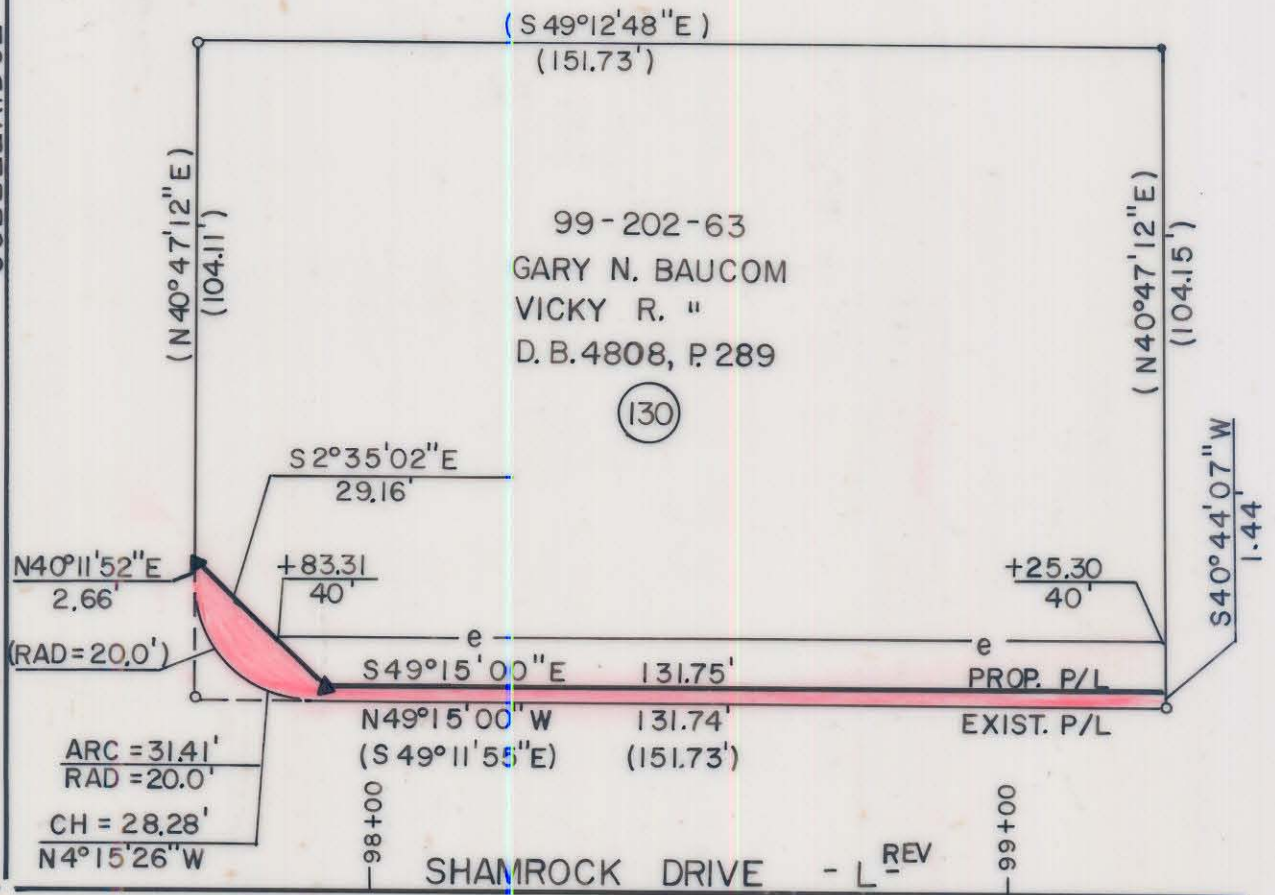

- Iron Pin By Deed
- Iron Pin Found

TOTAL AREA (by deed) 15,714 S.F. = 0.3607 Ac
 AREA TO BE ACQ'D. 345 S.F. = 0.0079 Ac
 REMAINING 15,369 S.F. = 0.3528 Ac
 CONST. EASEMENT 1,154 S.F. = 0.0265 Ac



This plat was prepared under my supervision. *Robert A. Foy*
 N. C. Reg. Surveyor No. L-1651

F H FLORENCE & HUTCHESON, INC.
 CONSULTING ENGINEERS

CHARLOTTE ENGINEERING DEPARTMENT		JOB NO.
SHAMROCK DRIVE		FILE NO.
PROPERTY OF GARY N. BAUCOM VICKY R. BAUCOM		SHEET 130
DRAWN BY SLA	DATE 6/89	OF 141
CHECKED BY MSA	SCALE 1" = 30'	
SURVEY SUPERVISOR		

DBL6254 P01079

99-202-63