

I, RICHARD C. TANNER, CERTIFY THAT THIS PLAT WAS PREPARED UNDER MY SUPERVISION AND THAT THE PLAT WAS PREPARED FOR THE PURPOSE OF ACQUISITION AND EASEMENTS ONLY, AND IS NOT INTENDED TO BE A BOUNDARY SURVEY OF PROPERTY SHOWN

Richard C. Tanner
 RICHARD C. TANNER, NC PLS L-4788 DATE

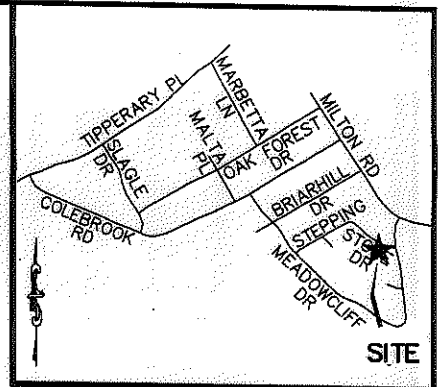
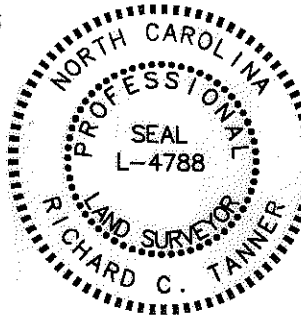

VICINITY MAP (NOT TO SCALE)

State of North Carolina
 County of Mecklenburg

I, _____ Review Officer of Mecklenburg County, certify that the map or plat to which this certification is affixed meets all statutory requirements for recording.

Review Officer _____ Date _____

LINE TABLE		
LINE	BEARING	DISTANCE
L1	N32°00'48"E	19.71'
L2	N32°00'48"E	4.73'
L3	S23°50'18"W	4.48'
L4	S23°50'18"W	14.59'
L5	N67°30'26"W	69.21'
L6	N56°10'24"W	4.19'

CURVE TABLE				
CURVE	LENGTH	RADIUS	CHORD	BEARING
C1	70.00'	717.78'	69.97'	S62°41'40"E
C2	70.66'	692.56'	70.63'	S62°53'47"E

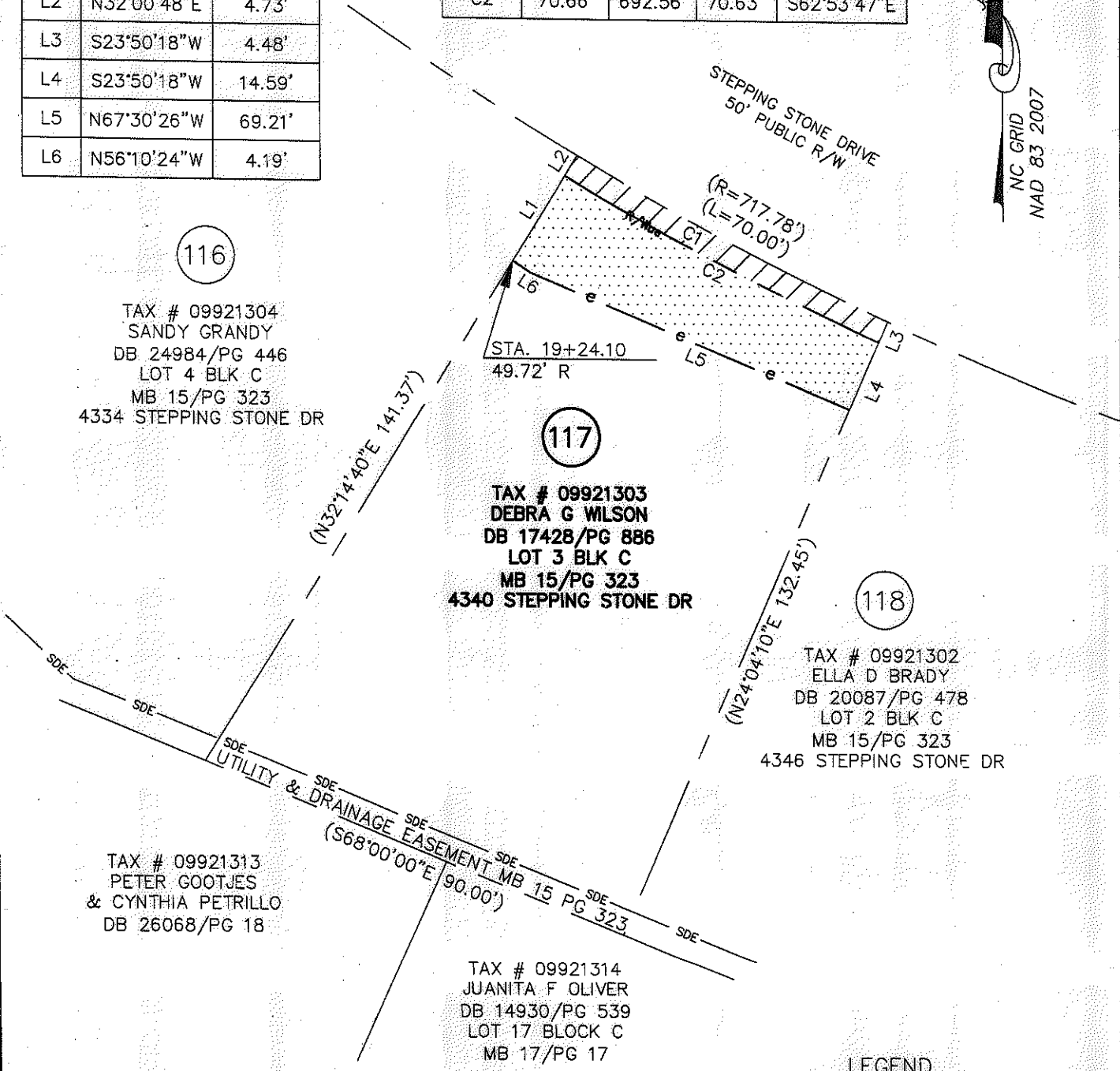

116
 TAX # 09921304
 SANDY GRANDY
 DB 24984/Pg 446
 LOT 4 BLK C
 MB 15/Pg 323
 4334 STEPPING STONE DR

117
 TAX # 09921303
 DEBRA G WILSON
 DB 17428/Pg 886
 LOT 3 BLK C
 MB 15/Pg 323
 4340 STEPPING STONE DR

118
 TAX # 09921302
 ELLA D BRADY
 DB 20087/Pg 478
 LOT 2 BLK C
 MB 15/Pg 323
 4346 STEPPING STONE DR

TAX # 09921313
 PETER GOOTJES
 & CYNTHIA PETRILLO
 DB 26068/Pg 18

TAX # 09921314
 JUANITA F OLIVER
 DB 14930/Pg 539
 LOT 17 BLOCK C
 MB 17/Pg 17

LEGEND

- TEMP. CONSTRUCTION EASEMENT
- RIGHT OF WAY/UTILITY EASEMENT

NOTES:

1. BEARINGS AND DISTANCES SHOWN IN PARENTHESES ARE BASED ON RECORDED INFORMATION.
2. TOTAL AREA: 10,845 SQ.FT.
3. TEMP. CONST. EASEMENT: 1,214 SQ.FT.
4. RIGHT OF WAY/UTILITY EASEMENT: 325 SQ.FT.
5. AREA REMAINING: 10,845 SQ.FT.

PREPARED BY:
 STEWART ENGINEERING, INC
 200 S. COLLEGE ST. SUITE 720
 CHARLOTTE, NC 28202
 704-334-7925
 FIRM #C-1051

		CHARLOTTE ENGINEERING & PROPERTY MGMT.	
REVISIONS		HOPE VALLEY / OAK FOREST NEIGHBORHOOD IMPROVEMENT PROJECT	JOB NO. 512-08-054
			FILE NO. Z8066.01
PROPERTY ACQUISITION		SHEET 1	
DEBRA G WILSON		OF 1	
CHARLOTTE, MECKLENBURG CO., NC			
DATE 05-30-12		CHECKED BY RCT SURVEY SUPVR. RCT	

ACQUISITION BY DB 27871 PG 341-345