

**NOTE:** Property corners shown circled were located by actual survey. Bearings are based on N. C. COORDINATE SYSTEM

This map was prepared for the purpose of right of way or easement acquisition only, and is not intended to be a boundary survey of the property shown.

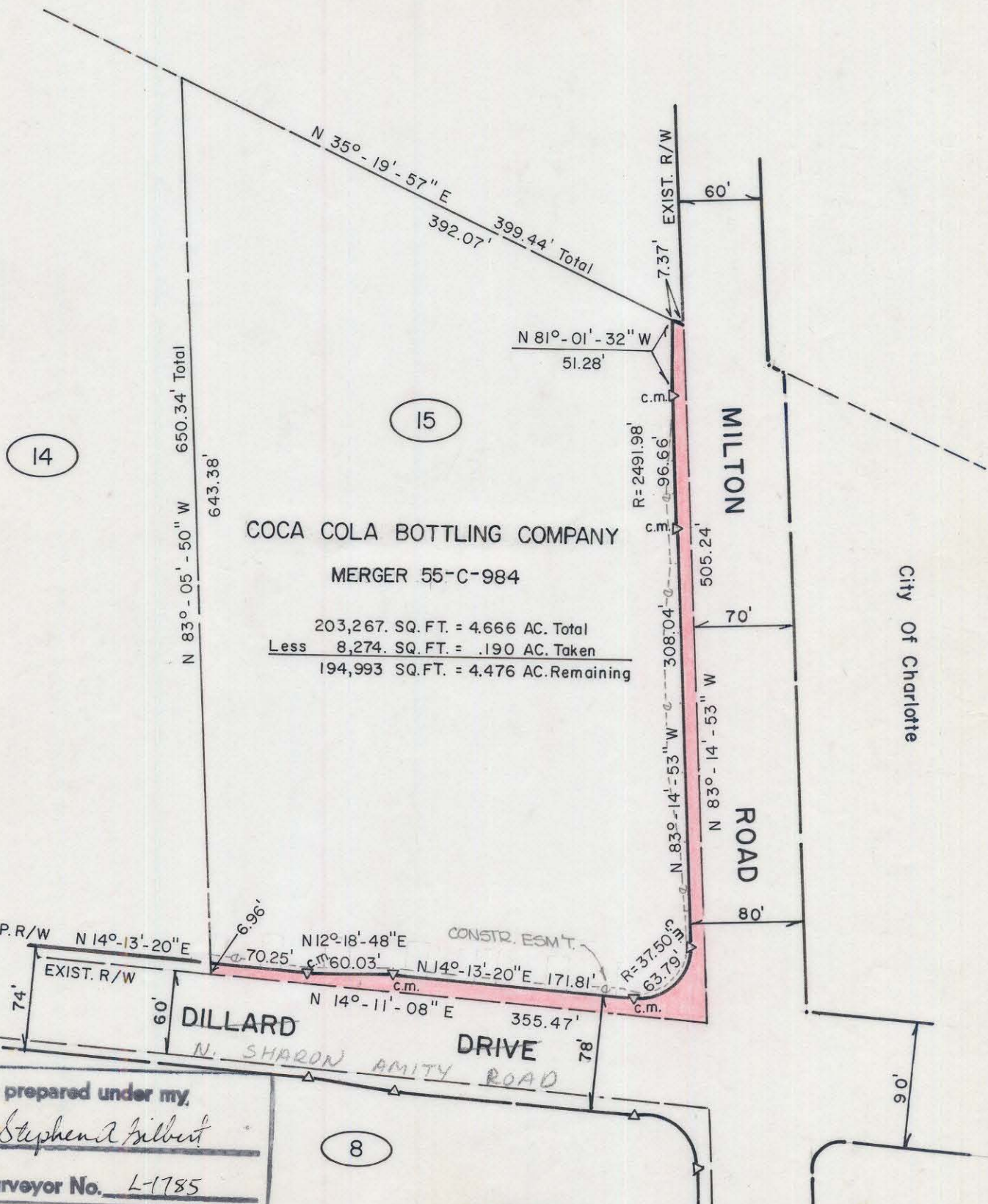
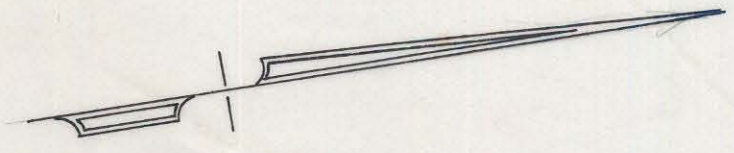

**COCA COLA BOTTLING COMPANY**  
**MERGER 55-C-984**  
 203,267. SQ. FT. = 4.666 AC. Total  
 Less 8,274. SQ. FT. = .190 AC. Taken  
 194,993 SQ. FT. = 4.476 AC. Remaining

This plat was prepared under my supervision Stephen A. Gilbert  
 N. C. Reg. Surveyor No. L-1785



<b>CITY OF CHARLOTTE</b> NORTH CAROLINA DEPARTMENT OF PUBLIC WORKS ENGINEERING DIVISION		
REVISIONS PROF. OWNERS 12-6-78	PROPOSED R/W <b>N. SHARON AMITY ROAD EXT.</b>	JOB NO. 512-74-224 FILE NO. RW-156
DRAWN BY MAS CHECKED BY RW CITY ENGINEER	PROPERTY OF <b>COCA COLA BOTTLING COMPANY</b>	SHEET <b>15</b> OF <b>15</b>
DATE MAY 12 1978 SCALE 1" = 100'		