

N 35°-24'-42" E  
305.66'

10

12

S 83°-05'-50" E

20' R/W GAS LINE  
68' DUKE POWER R/W

MAX MITCHUM  
and wf. BERTA A. MITCHUM  
DEED: 2976-561

13

261,707. SQ.FT. = 6.008 AC. Total  
Less 1,967. SQ.FT. = .045 AC. Taken  
259,740. SQ.FT. = 5.963 AC. Remaining

1022.71'

S 83°-05'-50" E

911.32'

20' R.R. R/W SPUR

1030.11' Total

918.57' Total

NOTE: Property corners shown circled were located by actual survey. Bearings are based on N. C. COORDINATE SYSTEM

11

This map was prepared for the purpose of right of way or easement acquisition only, and is not intended to be a boundary survey of the property shown.

This plat was prepared under my supervision Stephen A. Gilbert  
N. C. Reg. Surveyor No. L-1785

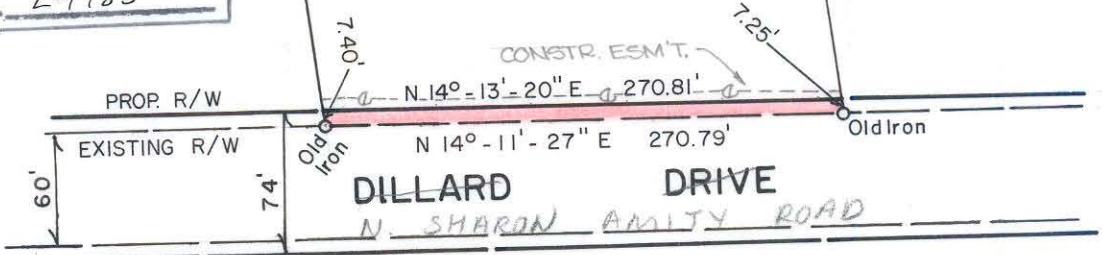

8



CITY OF CHARLOTTE NORTH CAROLINA DEPARTMENT OF PUBLIC WORKS ENGINEERING DIVISION		
REVISIONS	PROPOSED R/W N. SHARON AMITY ROAD EXT.	JOB NO. 512- 74-224 FILE NO. RW-156
DRAWN BY MAS	MAX MITCHUM and wf. BERTA A. MITCHUM	SHEET 12 OF 15
CHECKED BY RW <i>R. S. Smith</i>	DATE MAY 12 1978	SCALE 1" = 100'
CITY ENGINEER		

99-221-041