



9

10

12

11

This map was prepared for the purpose of right of way or easement acquisition only, and is not intended to be a boundary survey of the property shown.

NOTE: Property corners shown circled were located by actual survey. Bearings are based on N. C. COORDINATE SYSTEM

This plat was prepared under my supervision Stephen A. Gilbert
N. C. Reg. Surveyor No. L-1785

MASONRY MATERIALS INC.
DEED: 3113-291
157,614 SQ.FT. = 3.618 AC. Total
Less 1,686 SQ.FT. = .039 AC. Taken
155,928 SQ.FT. = 3.579 AC. Remaining

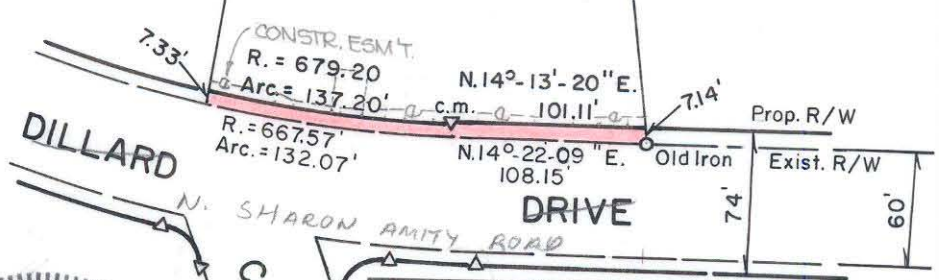

CITY OF CHARLOTTE NORTH CAROLINA DEPARTMENT OF PUBLIC WORKS ENGINEERING DIVISION		
REVISIONS	PROPOSED R/W N. SHARON AMITY ROAD EXT.	JOB NO. 512- 74-224
	PROPERTY OF MASONRY MATERIALS, INC.	FILE NO. RW-156
DRAWN BY MAS		SHEET 10
CHECKED BY RW		OF 15
CITY ENGINEER	DATE MAY 12 1978	SCALE 1" = 100'

99-221-06