

This plat was prepared under my supervision Stephen A Gilbert
 N. C. Reg. Surveyor No. L-1785

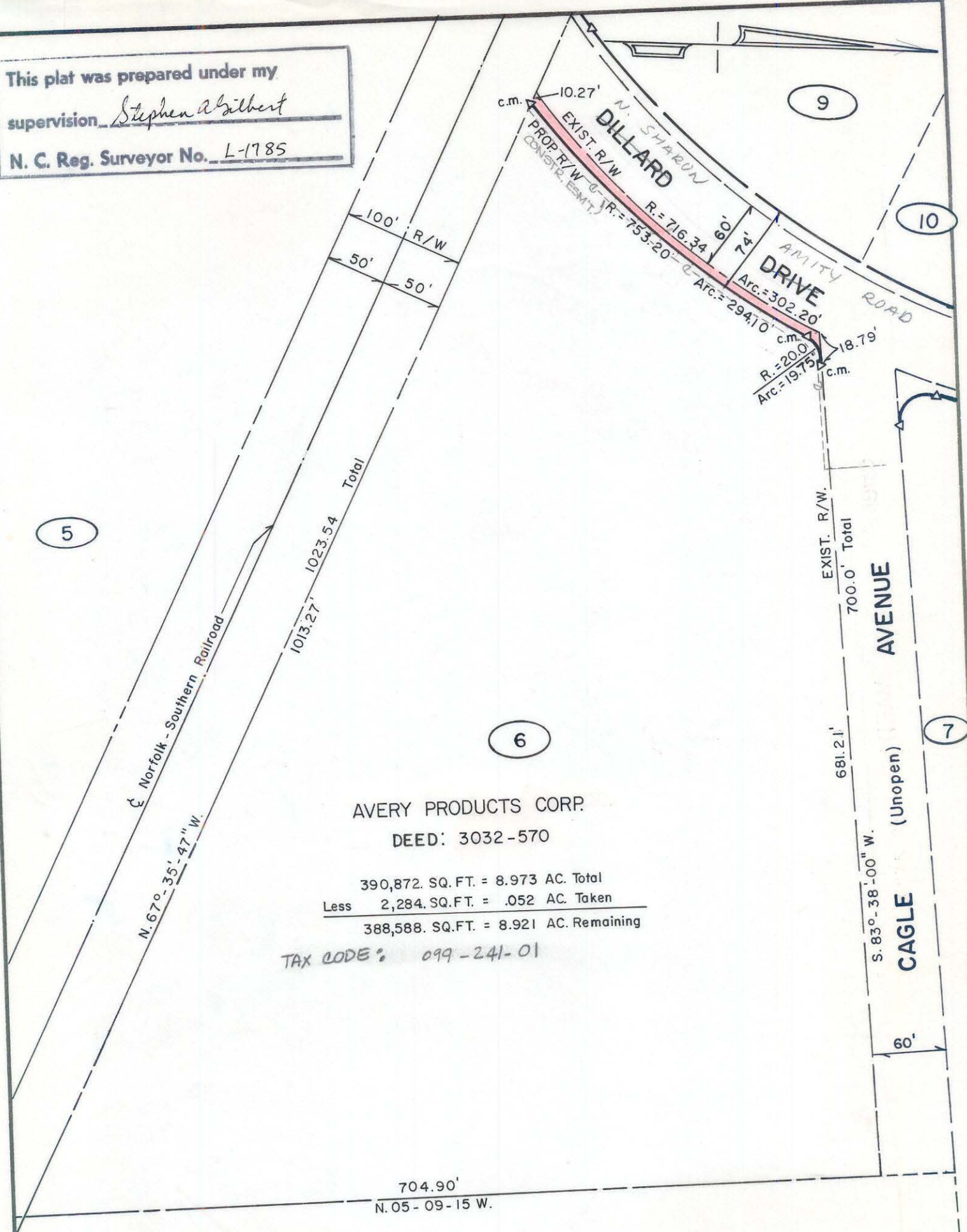

AVERY PRODUCTS CORP.
 DEED: 3032-570

390,872. SQ. FT. = 8.973 AC. Total
 Less 2,284. SQ. FT. = .052 AC. Taken
 388,588. SQ. FT. = 8.921 AC. Remaining

TAX CODE: 099-241-01

NOTE: Property corners shown circled were located by actual survey. Bearings are based on N. C. COORDINATE SYSTEM

This map was prepared for the purpose of right of way or easement acquisition only, and is not intended to be a boundary survey of the property shown.



CITY OF CHARLOTTE NORTH CAROLINA DEPARTMENT OF PUBLIC WORKS ENGINEERING DIVISION		
REVISIONS PROP. OWNERS 12-6-78	PROPOSED R/W N. SHARON AMITY ROAD EXT.	JOB NO. 512- 74-224 FILE NO. RW-156
DRAWN BY MAS CHECKED BY RW CITY ENGINEER	PROPERTY OF AVERY PRODUCTS CORP.	SHEET 6 OF 15
	DATE MAY 12 1978 SCALE 1" = 100'	