

NOTE: Property corners shown circled were located by actual survey. Bearings are based on N. C. COORDINATE SYSTEM

This map was prepared for the purpose of right of way or easement acquisition only, and is not intended to be a boundary survey of the property shown.

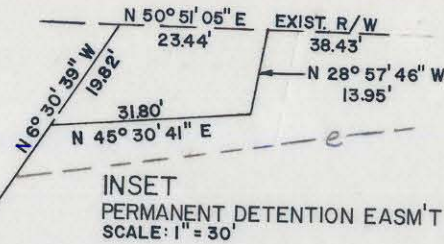

2

4

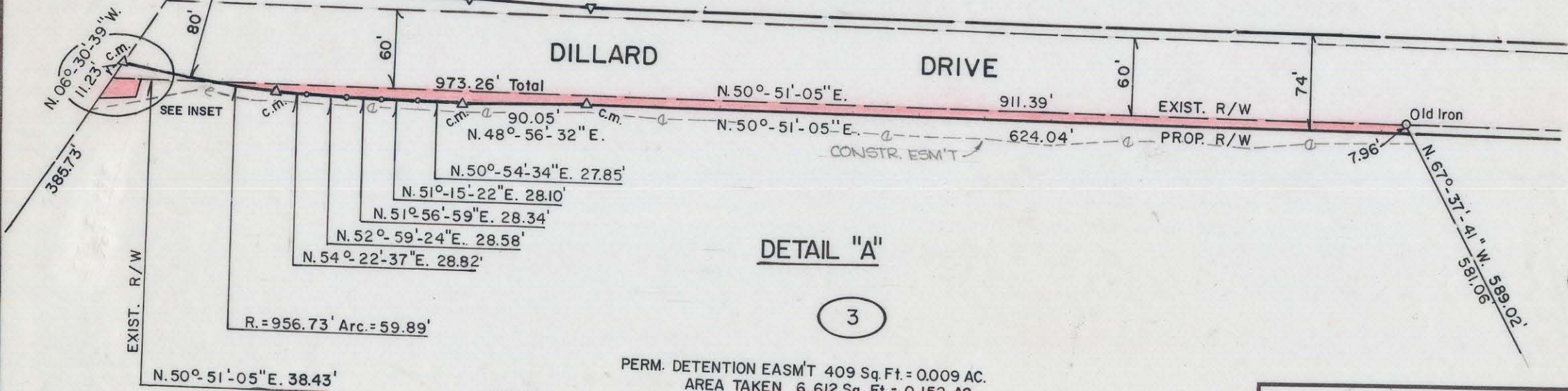
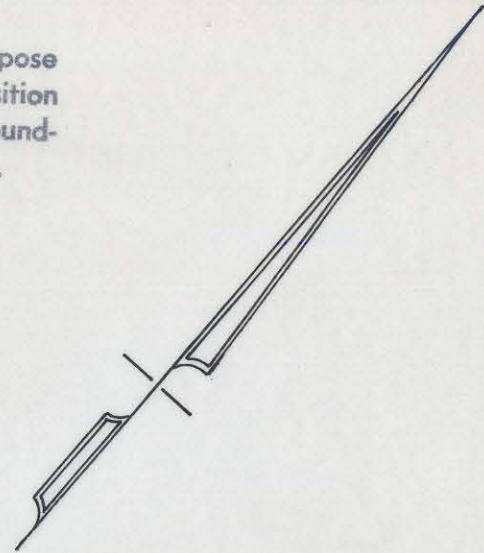

DETAIL "A"

3

5

This plat was prepared under my supervision Stephen A. Gilbert
N. C. Reg. Surveyor No. L-1785



PERM. DETENTION EASM'T 409 Sq. Ft. = 0.009 AC.
AREA TAKEN 6,612 Sq. Ft. = 0.152 AC.
NORFOLK SOUTHERN INDUSTRIAL DEVEL. CORP.
See Sheet 3 Of 15

CITY OF CHARLOTTE NORTH CAROLINA DEPARTMENT OF PUBLIC WORKS ENGINEERING DIVISION		
REVISIONS	PROPOSED R/W	JOB NO. 512-
EASM'T R.W.M. 11-16-78	N. SHARON AMITY ROAD EXT.	74-224 FILE NO. RW-156
DRAWN BY MAS	PROPERTY OF NORFOLK SOUTHERN INDUSTRIAL DEVEL. CORP.	SHEET 3A
CHECKED BY RW	DATE MAY 12 1978 SCALE 1" = 100'	OF 15
CITY ENGINEER		