

This map was prepared for the purpose of fee simple right of way or easement acquisition only and it is not intended to be a boundary survey of the property shown.

The bearings and distances shown in parentheses are based on deed information.

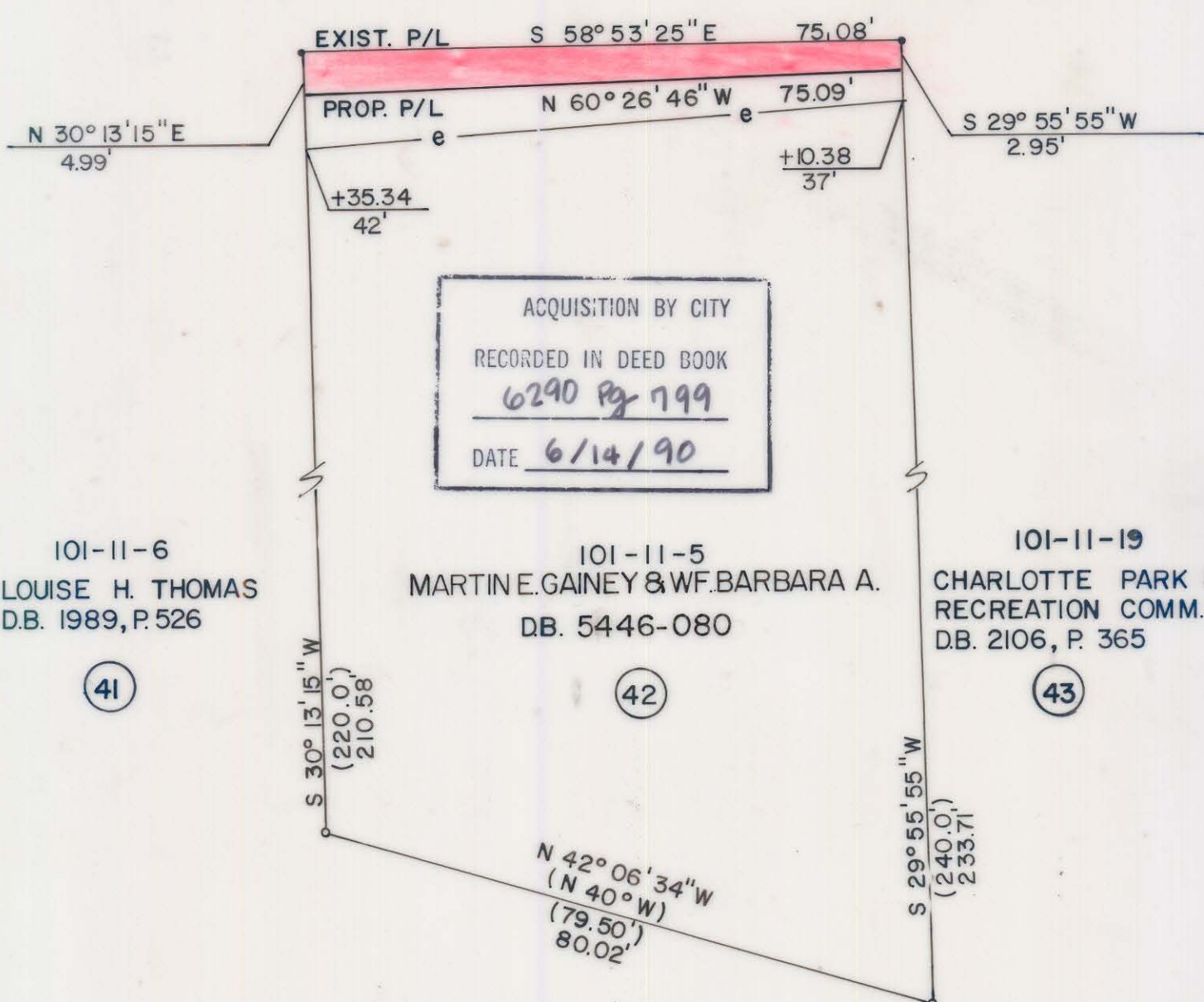

SHAMROCK DRIVE -L- REV. 18+00



ACQUISITION BY CITY
 RECORDED IN DEED BOOK
6290 Pg 799
 DATE 6/14/90

101-11-6
 LOUISE H. THOMAS
 D.B. 1989, P. 526

101-11-5
 MARTIN E. GAINEY & WF. BARBARA A.
 D.B. 5446-080

101-11-19
 CHARLOTTE PARK &
 RECREATION COMM.
 D.B. 2106, P. 365

41

42

43

- Iron Pin By Deed
- Iron Pin Found

TOTAL AREA	16,799 S.F. = 0.3856 Ac.
AREA TO BE ACQ'D.	298 S.F. = 0.0068 Ac.
REMAINING	16,501 S.F. = 0.3788 Ac.
CONST. EASEMENT	446 S.F. = 0.0102 Ac.



This plat was prepared under my supervision. *Robert A. Foy*
 N. C. Reg. Surveyor No. L-1651

F H FLORENCE & HUTCHESON, INC.
 CONSULTING ENGINEERS

CHARLOTTE ENGINEERING DEPARTMENT		JOB NO.
REVISIONS 7-12-89 NAME CHG.	SHAMROCK DRIVE	FILE NO.
DRAWN BY BCM CHECKED BY MSA	PROPERTY OF MARTIN E. GAINEY & WF. BARBARA A.	SHEET 42
SURVEY SUPER.	DATE 6/89 SCALE 1"=20'	OF 141

DB 6290 Pg 799

101-11-05