

This map was prepared for the purpose of fee simple right of way or easement acquisition only and it is not intended to be a boundary survey of the property shown.

The bearings and distances shown in parentheses are based on deed information.

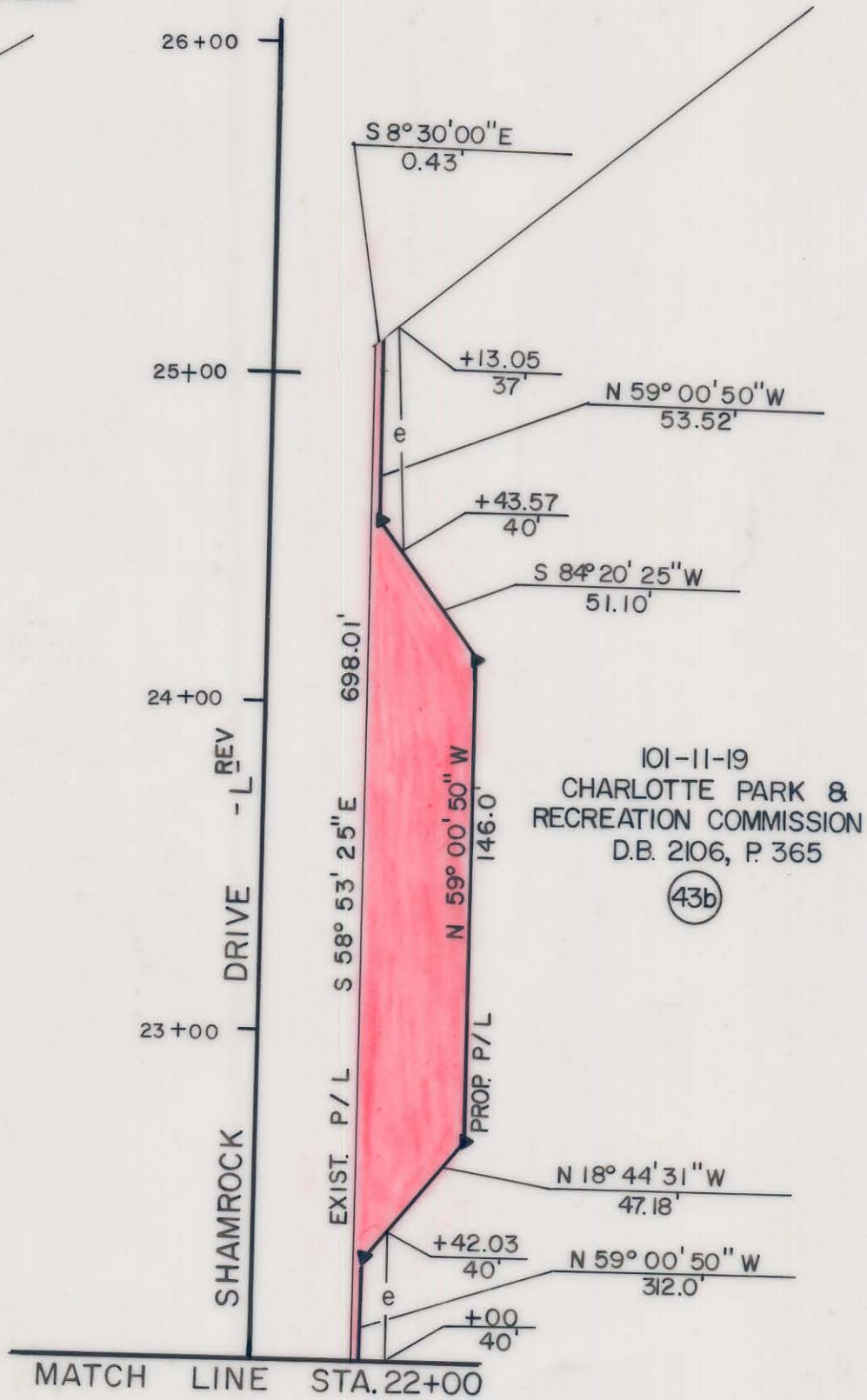

101-11-19
 CHARLOTTE PARK &
 RECREATION COMMISSION
 D.B. 2106, P. 365

(43b)

- Iron Pin By Deed
- Iron Pin Found



This plat was prepared under my supervision. *Robert A. Foy*
 N. C. Reg. Surveyor No. L-1651



CHARLOTTE ENGINEERING DEPARTMENT		
SHAMROCK DRIVE		JOB NO.
PROPERTY OF CHARLOTTE PARK & RECREATION COMMISSION		FILE NO.
DRAWN BY SLA	DATE 6/89	SHEET 43b
CHECKED BY MSA	SCALE 1" = 50'	OF 141
SUBBY SUP.		

101-11-19